Local News and Business Office
212 E. 'B', Ontario
News 983-3511 Adv. 984-2468

The Upland News

Upland residents who fail to receive their News should call 984-2468

THE UPLAND NEWS established 1894. Adjudicated, qualified to publish legal advertising.

Eighty-Fifth Year, No. 22 | Upland, California, Thursday, June 12, 1980 | 24 Pages 15 Cents

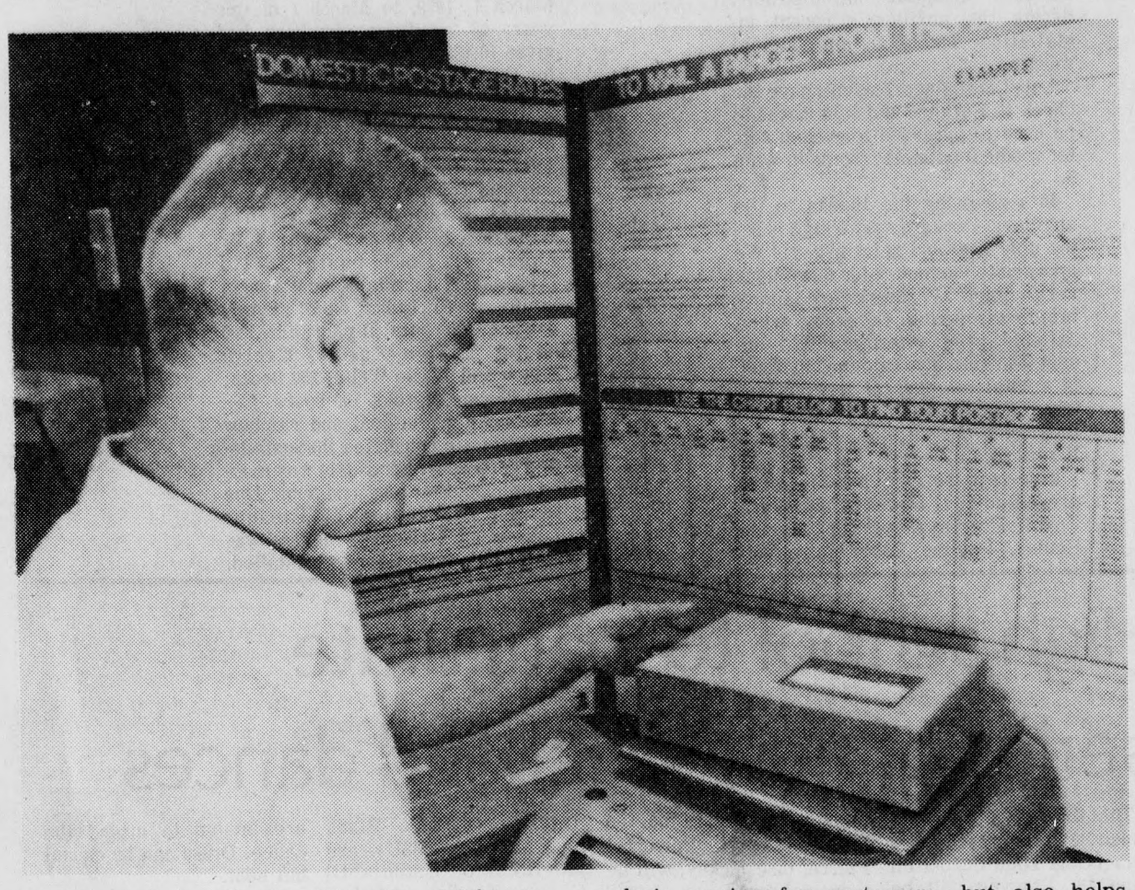

Postal employee Charles Hampton weighs a package on the new 24-hour self-service postal center in Upland. First of its kind in the West End, the center not only provides around-the-clock service for customers, but also helps relieve long lines during business hours. (Staff photo by Fred Barbour)

But agree to pay current salary

Upland school trustees OK principal's demotion

By DINAH ROSE
Staff Writer

Upland School District trustees struck a bargain with Cabrillo Principal Oliver Soderberg Tuesday, sticking to their decision to reassign him to classroom duties but agreeing to pay him a principal's salary for one year.

The announcement, made at a regularly scheduled board meeting, was greeted by shouts of protest. Copies of the night's agenda were thrown at trustees by some members of the crowd of more than 100 parent supporters of Soderberg.

Upland police officers responding to a call reportedly made by one of the district administrators in an effort to calm the crowd experienced no serious difficulty. No actual violence was reported.

The agreement between the board and Soderberg followed a 90-minute executive session — an hour longer than scheduled — between both parties and a representative of the Association of California School Administrators.

Soderberg left immediately after the private session, and said this morning that he had no comment on the compromise agreement.

He has been principal of Cabrillo School for nine years.

"My only regret is for the parents who devoted days and weeks of work on my behalf," he said. "Words are inadequate to express my thanks to them."

The controversial reassignment was first approved by the board in a 3-2 decision at its May 13 meeting. Trustees declined to discuss the exact nature of the demotion to classroom teacher, citing privacy laws, but did say the decision was largely based upon several years of performance evaluation.

During the last month, Soderberg consulted Gale Reynolds, professional standards executive for the Association of California School Administrators. Reynolds said he advised the principal on options available to him.

The motion to reaffirm the reassignment followed a statement of board philosophy regarding discussion of personnel matters at public sessions by board President Dina Hunter.

The listed agenda item read "reassignment of classroom teacher to principal of Cabrillo School," suggesting the trustees might reverse their earlier action in response to parent protests.

Parents calling for Soderberg's reinstatement as the school's principal have presented 604 letters signed by supporters.

But after the agreement made in executive session, Trustee Barry Brandt moved that the original decision be upheld with the additional salary increase.

Soderberg will also work 28 days in an assigned administrative capacity in addition to the regular 180-day teacher's year.

After the board unanimously approved the motion by roll call vote, the crowd rose to its feet, shouting protests mixed with scattered boos.

Hunter asked unruly persons to leave the auditorium so the meeting could continue and, after about 10 minutes, shut the door.

The angry group of supporters voiced the most objection to a lack of opportunity to address the board.

"They have taken away our freedom of speech," said parent Jim Trautner. "They ignored all those parents and the month of work we've put in — yet they are supposed to represent us."

Bill Miller, who has served as spokesman for some of the parents, expressed his frustration:

"It was a beautiful political coup. Now they (trustees) can't be recalled — all they did is 'work out an agreement' with Soderberg.

"We just don't have a next step to take now. What can you do?"

Trautner, however, disagreed.

"We're going to look into the recall of all five board members," he said angrily. "If they won't listen to 600 parents, who will they listen to?

Upland Travelers

The Upland Travelers will install officers when members gather at 1:30 p.m. June 17 in the Fellowship Hall of the First United Methodist Church, Upland.

Elizabeth Boone will give the thought for the day, and membership dues will be accepted by Gladys Claypool.

For information on club tours, call Myrtle Buchanan at 983-6902 or Grace Groenenstein at 986-3925. Call only between 10 a.m. and 7 p.m. Monday through Saturday.

Super service

New 24-hour postal center will meet many needs

By DINAH ROSE
Staff Writer

What happens when it's 10 p.m. Wednesday night and you realize you forgot to mail your dad that neat tie for Father's Day?

All the post offices in town are closed and you know tomorrow the lines will be snaking out the door. Besides, your day is already crammed full of appointments — are you going to have to be late with the gift again this year?

No, thanks to a new 24-hour self-service postal center in its first full week of operation at the Upland Post Office, 333 Arrow Highway.

First of its kind in the West End, the center is tucked in a corner of the post office all-night lobby. It offers two stamp machines with a variety of denominations, and a third which allows the buyer to choose from several commemorative and collectors' stamps. There is also a change machine for those people who never have the right amount.

And for that Father's Day tie, a package scale automatically computes postage rates for different zip code areas.

Although the Self-Service Postal Center — or SSPC as it is known to postal workers — officially opened last Friday, Postmaster Tony Scalise said customers have yet to learn that it's there and what it can do.

"The SSPC not only helps out people who need to mail something after-hours, but it can take the place of up to two window clerks when we're open," he said.

He pointed over toward a moderate line by the window clerks in the next room.

"I would guess at least three-quarters of those people could transact their business here at the center, and be out in five minutes."

On the first and second of the month, post office employees distribute food stamps, and Scalise said the crowd often trails out the door and down the street. But, he said, what regular postal customers don't usually realize, all those people are in a special line, and there are always the window clerks — and now the SSPC — to serve postal customers.

The SSPC can provide all window services except Express Mail, foreign parcels, money orders, registered and certified letters.

Rudy Guzman, a postal employee for 19 years, took a week-long course to learn how to care for the new addition, and has been placed in charge of the center.

The only advice he has for customers is to be sure each coin has a chance to drop into the machine before inserting the next.

"Too many people just shove them in as fast as they can, and then the coins jam," he said.

The system has an extensive alarm system hooked up to each machine, and the local police department has been alerted to listen for the raucous bell that sounds if a break-in is attempted.

Plans for the installation have been in the works since 1977. Post offices are chosen by the amount of over-the-counter revenue they generate, and since the main post ofice is the only facility in the city that offers full services, Upland was placed high on the priority list.

The only other 24-hour center in the area is in Pomona. The city of Ontario has also applied for one, but Scalise said is might be as much a two years before the order comes through.

Although the cost ran about $25,000 when first ordered three years ago, Scalise figured the center will soon pay for itself.

"Not only will it save us money in personnel costs, but it also saves a great deal of aggravation in terms of waiting through long lines for the Upland citizens," he said.

"Besides," he added with a smile, "I haven't had a grievance from it yet."

Students enjoy nutrition game

"You tasted squash. Go forward two spaces," says the square on which a first-grader's token lands in a board game being used in Martha Cooper's classroom at the Sierra Vista School in Upland.

"Took too much. Lose one food," says another stone in the brightly colored path that winds between a river of milk, a fruit field, a grain forest, a vegetable patch and a protein mine in "A Child's Garden of Eating."

The second command means the youngster who lands there must forfeit a helping from one of the four basic food groups that make up the well-balanced meal he must assemble like a jigsaw puzzle to win.

If one of the four players lands on "Taste Liver," he or she gets to move forward three squares. The game goes on until all four get a square meal — extending the nutritional learning process.

The board game is one of nine components in a kit called "A Child's Garden of Eating," action-oriented materials used to help motivate 5- and 6-year-olds to make wise food choices.

A story starring a crying cucumber, poems to act out, posters, questionnaires and flyers that involve parents, and simple recipes children can make in class or at home, are others.

In addition to teaching properly balanced eating habits, the kit is designed to help instructors supplement arithmetic, manual dexterity and reading skills in the curriculum.

Martha Cooper says she was delighted with the effect "A Child's Garden of Eating" had on Upland first-graders and their parents with the introduction of the program.

"We formed a Two-Bite club as the Teacher's Manual suggests. Every child who took two bites of the foods they had never tasted before became a member

Memories

Upland youngster rates food tops in sister city

By DINAH ROSE
Staff Writer

Michele Bigelow's eyes grew round as saucers as she recalled the gargantuan proportions of her Mexican meal.

"We each had a g-r-e-a-t big steak," she said, spreading her hands far apart. "And some people had brandy that they made right there in town."

Michele, a seventh-grader at Pioneer Junior High, rated the food tops. She joined a group of 60 other Upland residents in a whirlwind trip to Caborca, Mexico, sister city of their hometown.

The group came back after a long Memorial Day weekend laden with dust from the 11-hour drive, stacks of gifts from the host Mexican families, and hours worth of stories.

The trip was the seventh time students joined the sister city organization in their annual trek to Caborca.

Slightly smaller than Upland with 35,000 residents, Caborca sits in the middle of a broad desert about 200 miles southeast of Yuma — as the crow flies.

The two cities have exchanged visitors and formalities for the last decade, but according to Ed Phillips, president of the Upland Sister City Association, this year's group was the largest ever to make the long trip.

Phillips and Len Smith, trip chairman and vice president of the organization, led members of the group in planning the visit this spring.

And according to most of the participants, it was well worth the effort.

The students stayed with host families in the town and got a taste of what Mexican life is really like.

"Their families are a lot closer down there," said Deana Gehle, an eighth-grader from Pioneer. "They're always together, eating together, doing things together, and hardly any of the mothers worked."

Although the weather was pleasant — warm to hot during the day — the desert nights cooled off sharply.

Michele shuddered and compared the sleeping conditions to an ice box, even though she had three blankets.

Everyone admires the giant, paper-thin tortilla that John Shoemake, left, brought back from Caborca, Mexico. He was joined by students Deana Gehle, Michele Bigelow, Greg Bixby and 57 other residents on a weekend trip to Upland's sister city. The students sport some of the souvenirs they brought home. (Staff photo)

Greg Bixby, an eighth-grader, could top that — his family kept the front door open and he had to make do with a single sheet.

But the minor hardships didn't slow the students down at all.

They took a "roller coaster" ride over a dirt road to the beach, and crowded into a Mexican-style disco on Saturday night. There Michele defied the noise and caught up on her sleep.

The evening of the great steak dinner was cold, and the meal served outside, but diners found something else to warm them up.

John Shoemaker, one of the adult members of the group, recalled spearing a whole forkful of what looked like green beans. He found out a searing mouthful later that the "beans" were actually a fiery chile.

A handful of Upland city officials joined the trip including Mayor John McCarthy, Police Chief Coy Estes, City Manager Lee Travers and Councilman Frank Hoover.

In talking with the local city government, McCarthy found his Mexican counterpart dedicated and capable.

"But there doesn't seem to be any real zoning," he said. "They can have a beautiful house right next to a commercial area and it doesn't seem to concern anyone," he added somewhat wistfully, perhaps thinking of the long hours spent in his own city hall with zoning problems.

A group of Mexican students will be traveling to Upland in November to get a taste of life in Southern California. Many of the American students have already made plans to keep their Mexican hosts as guests in their own house.

Especially Michele. Remembering the seven children in her host family, she smiled and said, "at least I won't have to learn any new names."

AARP meeting

The regular meetings of the Ontario-Upland Chapter of the American Association for Retired Persons have been changed from evening to afternoon, but still are scheduled for the third Monday of every month.

The group will meet at 1 p.m. for a regular meeting and entertainment by the Melody Makers on June 16 at Hart Hall, First Presbyterian Church, 869 N. Euclid Ave., Upland.

A representative of the American National Red Cross will show a film on "Safety and Survival in an Earthquake."

Don't forget, the AARP picnic is scheduled for July 21.

John Packard, Ontario Community Hospital administrator, congratulates three members of the hospital's auxiliary upon receiving their service award certificates for five years each of volunteer work. Recipients were, from the left, Martha Henley, Vera Enkoff and Dorothy Meyers. The presentation took place at the recent installation luncheon of the OCH Auxiliary at the facility. The auxiliary presented Packard with a $3,500 check for the purchase of television sets for Wing 5. (Staff photo by Marge Gross)

Auxiliary gives hours, $3,500 to local hospital

By MARGE GROSS
Staff Writer

A check for $3,500, raised by Ontario Community Hospital Auxiliary members, was presented to John Packard, hospital administrator, during the auxiliary's recent installation luncheon and annual meeting.

Lois Lansdale, president, gave the check to Packard and said it was to be used to purchase television sets for medical patients' rooms in Wing 5.

In expressing his thanks to the auxiliary, Packard said Wing 5 is being upgraded and refurbished. "We appreciate the money for televisions very much — there are many moments during recovery when patients need entertainment," he said. Packard also said the auxiliary is a vital member of the hospital team in conjunction with the year's theme for the hospital, "Ontario's Health Team."

Five-year service awards were presented by Packard to Vera Enkoff, Dorothy Meyers and Martha Henley. Pauline Tedder also will receive a certificate but was not at the meeting.

The presentation of service bars for volunteers was carried out by Jean M. Robson, awards chairman. She reported for the fiscal year of March 1, 1979, to March 1 of this year, 56 auxiliary members had given 10,438 volunteer hours of work for Ontario Community Hospital.

Receiving bars were: Cora Johnson, 6,000 hours; Henley, and Lelia Myrick, 4,000 hours each; Margaret Axtell, Nell Cate, Janet LeMasurier and Imo Townley, 3,500 hours each; Violet Randolph and Gladys Williams, 2,000 hours each; Sally Zaharias, 1,500 hours; Jetta Dockstader, Lansdale and Patricia Smith, 1,000 hours each; Emily Atencio, 400 hours; Bessie Selby, 300 hours; Evelyn Easter, Evelyn Welch and Marie White, 200 hours; and Elynne Myrold, 100 hours.

Using a pot-of-gold and rainbow theme, Cate conducted the installation ceremony. Landsdale was named president for a second term. Due to the resignation of Eleanor Ladwig as secretary, Meyers was elected from the floor and installed.

Proposal to expand water system in area unveiled

By BOB NA GEY
Staff Writer

Proposals to expand the West End's water distribution system during the next five years at a cost of more than $25 million were unveiled this week.

Chino Mayor Larry Walker, a member of the joint powers authority which is planning the expansion program, says the water supply of the Chino Basin Municipal Water District is not enough to take care of the anticipated growth of the area.

"For the past several years we (the West End water users) have been taking more water out of the basin than the rains could replenish," he explained. "For years we have had to replenish the water supply with imported water. But if the valley's growth continues at its present rate, we won't be able to accommodate the new residents."

Every community in the West End, including Chino, Montclair, Upland, Ontario, Rancho Cucamonga and the unincorporated territories are affected by the dwindling water supply.

According to a report submitted to the Chino City Council this week by Ray Wellington, director of the city's public works department, new water will be a "firm necessity" in the next three to five years, and a "firm plan of action will have to be formed this summer" to avert a water shortage.

The report suggests three possible courses of action:

— Construction of an import line from the La Verne treatment plant of the Metropolitan Water District to the Chino basin;

— Construction of the West End's own treatment plant, probably in Upland;

— Joint participation with the Pomona Valley Municipal Water District in the construction of a treatment plant on the Miramar site in Claremont.

In all three cases, the West End cities would have to build transmission lines from the treatment plant to the present system, and Roger Brett, a member of the authority's planning committee, estimated that would cost between $20 and $25 million.

Brett said the joint powers authority felt about half of that money could be obtained from grants and loans from the state Department of Water Resources. He estimated that it would take 36 to 42 months to build the system.

"As we replace the surface water of the Chino Basin with import water, particularly from the Colorado River, we run into a higher degree of impurity, especially salt," he explained. "In a very short time we may be in violation of state quality standards."

That problem became apparent several years ago when water users in the West End discovered they were pumping out more water than the basin could replenish. Twenty-two water users, including the cities, water companies and individuals, then got together and apportioned the available supply, agreeing that if they went past their allotments, they would replenish them with import water.

However, it was later discovered that even the best blend of import water, 60 percent from Northern California and 40 percent from the Colorado, was delivering excessive impurities into the system, necessitating further treatment.

All that was before the West End's unexpected recent growth spurt. Not only is the import water lower in quality than what the local wells supply but the Chino basin now also finds its distribution system is too small to accommodate the additional population.

According to Wellington's report, the joint powers authority is now hard at work studying the three alternatives, and expects to make a recommendation to the member agencies in July or August.

High school to inaugurate series of new weekend dances

The first of a series of dances will be presented at Alta Loma High School on June 13. Dancing will be from 7:30 p.m. to 11:30 p.m. in the boys' gym. Cost per person is $4.50.

The Bonner Family, composed of ALHS students and their parents, will be the featured band. Powerful Pierre, disc jockey, will be a special guest.

Co-sponsoring the dance with Dew Drop Productions, The Bonner Family company, will be ALHS's Future Business Leaders of America (FBLA), Black Student Union (BSU), and Movimiento Estudiantil Chicano de Atzlan (MEChA). The three school groups will share in any profits, along with Dew Drop Productions.

All high school students are invited to attend the dance. Dress can be casual but neat.

If the first is a success, plans are to have a similar dance each Friday at the same place and time until the end of August.

ALHS athletes win 42 scholarship awards

Scholar-athlete awards will be presented to 42 Alta Loma High School students who have excelled academically, while at the same time actively participating in athletics.

Those honored are Donna Armstrong, Victor Berdeja, Michelle Biane, Stacy Broecker, Cathy Bronder, Tammy Bruce, Tony Byzewski, Janet Davis, Lil Delayo, Jennie Dingle, Dawn Duffy, Lisa Farrar, Peter Gunby, Laurie Gundrum.

Elisa Hatch, Byron Hogoboom, Troy Holmes, Cindy June, Dana Katzelis, Suzie Knauer, Mike Kwinn, Robin Langer, Damien Leon, Michelle Lindsey, Jerilyn Mangles, Lydell McCullough, Tricia McSheery, Tom Munoz, Terri Munoz, Brad Oddo, Jeannette Owen are also recipients.

Finally they are Mike Patterson, Randy Reed, Robert Salcido, Karen Schreiber, Jon Scholl, Jane Smith, Allen Strohm, Greg Stultz, Laurentia White, Tara Williams, and Carol Wilson.

Letters going across town need Zip Codes as much as letters going across country.

ALHS student in program

Alta Loma High School junior Doug Claflin, has been accepted into the summer program of mathematics and computer programming at the University of Oklahoma in Norman, Oklahoma. He will attend the seven-week summer session from June 16 to Aug. 1.

The session, which is available to only 40 students, is deisgned to provide an enrichment program for high school students who have exceptional ability and motivation.

Instructors will present subject matter which is not normally covered in high school and which does not duplicate any specific college course. Topics will provide an opportunity for the development of the student's powers of observation and intellectual curiousity.

Students will be encouraged to continue their preparation for academic work in the sciences and careers as mathematicians, scientists, or engineers.

The program emphasizes those topics in mathematics which provide opportunities for advanced work without a background in calculus. Program participants will enjoy a close working relationship with University professors who will serve as instructors.

Each student will attend two mathematics courses and one computer course and write a research paper on a topic in mathematics. Each of these courses will meet one hour per day, Monday through Friday.

Courses will deal with transformation geometry, computers, probability and statistics, and the research paper, which will be presented orally to the class following its completion.

Physical and cultural activities will be included in the session. To these will be added a trip to "Six Flags Over Texas" and a closing farewell party.

Concerning his acceptance into the program, Claflin said, "I am excited. It was shocking to receive this appointment, as I had been interested in another program and had not officially applied for this one."

During his senior year, Claflin will serve as Associated Student Body secretary at ALHS.

Following graduation in 1981, he plans to attend Boston University to major in international relations. His goal is to serve as an interpreter in either the United Nations or in an embassy. Toward this goal he is currently taking French. He plans to go into Slavic languages while in college.

Claflin is the second member of the school's junior class to be accepted into a summer mathematics and science program.

Claflin is the son of Mr. and Mrs. G. W. Simkins of Etiwanda.

Upland News

Donald W. Reynolds, Publisher

General Mgr. .....James Holmes
Editor .....George L. Collier
Managing Editor .....Douglas S. Arnold
Circulation Supervisor .....Sharri Mathews
Advertising..... Toebe Bush

PUBLISHED EACH THURSDAY

This newspaper is distributed through a method known as "controlled circulation." Payment for home delivery is strictly voluntary. Carriers ask for voluntary pay beginning the 25th of each month. Voluntary collections help to pay for delivery service.

SUGGESTED SUBSCRIPTION RATES: Carrier delivered; 60¢ per month or paid in advance, $7 per year; by mail $30 per year; single copies 15¢.

Business office: 212 E. B St., Ontario
P.O. Box 4000, Ontario, CA., 91761
(714) 984-2468

LOCALLY OPERATED DONREY MEDIA GROUP

"Good service, good coverage, good price ... that's State Farm Insurance."

CALL ME

Don A. Aufiero

151 N. Euclid, Upland
982-3542 or 982-0313

STATE FARM INSURANCE

Like a good neighbor, State Farm is there.

State Farm Life Insurance Company
Home Office: Bloomington, Illinois

Now you don't need big money to earn big interest.

NO MINIMUM DEPOSIT.

NEW 2½-YEAR TREASURY ACCOUNT

9.50% Annual Rate 10.11% Annual Yield

Effective through June 25, 1980

You can open a 2½-Year Treasury Account for any amount. Our rate is .25% higher than the banks' and is guaranteed for the full 2½ years. It's insured. Your interest is compounded daily. And look at the interest it earns!

Sierra Savings

8730 19th Street, Rancho Cucamonga, (714) 987-6411

San Bernardino: 501 "E" Street, 889-9904 (Main Office)
151 Central City Mall, 889-4300
Hesperia: 17200 Main St., 244-6141
Rancho Cucamonga: 8730 19th St., 987-6411

There are eleven savings and loan associations throughout California that comprise Financial Federation, Inc., a $2 billion corporation listed on the New York Stock Exchange.

FINANCIAL FEDERATION INC

Federal regulations require a 180-day interest forfeiture for early withdrawal. Your principal always remains intact. Rates are subject to change at renewal.

FSLIC

Claremonter at helm of state junior clubs

Pat Henny of Claremont, who has been active in the junior membership of the California Federation of Women's Clubs for 12 years, was installed president of the state junior women at the recent convention in Los Angeles.

Mrs. Henny is employed by the City of Claremont in the Human Services Department as a site coordinator for the Blaisdell Senior Center.

A native of London, England, she became a naturalized citizen in 1977. She and her husband, Carl, have two children: a son, Christian, 10, and a daughter, Gwynneth, 8.

She has held numerous offices within her own club, the Claremont Junior Woman's Club, as well as at the district and state level.

Mrs. Henny also has been the recipient of several awards, including the following: City of Redondo Beach Woman of the Year in 1972, Clubwoman of the Year in 1978 and District Clubwoman of the Year in 1978, both by the Junior Membership of CFWC.

A presidential reception was hosted by the Claremont Junior Woman's Club and the San Gabriel Valley District.

There is a total of 164 clubs in the CFWC, Junior Membership. Members are active in such areas as citizens concerns, cultural enrichment, education/developmentally disabled, environmental protection, family living, international affairs, legislation, safety and status of women.

Pat Henny

High school counselors take state panel posts

Three Chaffey Joint Union High School District counselors have taken on new positions in the California School Counselors Association (CSCA). Recently elected president elect of the organization is Bob Godinez, counselor at Chaffey High.

Neen Patterson, Alta Loma High School counselor, has been appointed Area 8 Respresentative, while Paul Sage, Chaffey counselor, has been appointed to the California Public School Labor Relations Committee.

Godinez has been a counselor at Chaffey for the past seven years. He is past president of the Chaffey Pupil Personnel Association. He is currently chairman of the College and Scholarship Committee at the high school.

Prior to being named president elect, Godinez served as liaison between the California School Counselors' Association and the counselors in San Bernardino and Riverside counties for three years. He has worked with the state Department of Education on setting up a model guidance framework and with their Attendance Improvement Task Force. He recently testified before the Commission for Teacher Preparation and Licensing on the violence and confrontations in the schools.

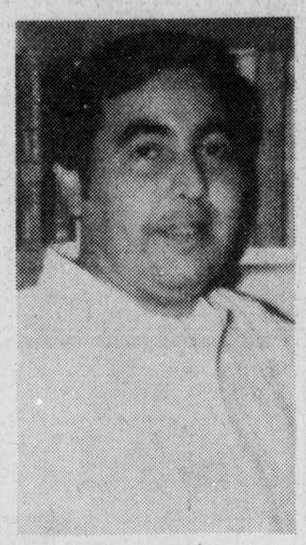

Bob Godinez

Patterson has been a counselor at Alta Loma High School for the past four years. In being Area 8 Representative, she will be responsible for a geographic portion of the state as it concerns membership, public relations, legislative involvement, and issues pertaining to school counseling.

She has served the Chaffey District Pupil Personnel Association in the areas of inservice training, public relations, and legislation, and as secretary.

In her affiliation with the County Personnel Guidance Association / California School Counselors Association (CPGA / CSCA), she has been membership chairman, on the committee on life membership, and a representative to study the Hart Report on the status of counseling.

Sage has been a counselor at Chaffey for 13 years. In his counseling work, he has served on various commissions in the state concerned with counseling.

8 school facilities win awards

An average annual reduction of 21 percent in natural gas consumption has qualified eight facilities in the Ontario-Montclair Elementary School District for Southern California Gas Co. CONCERN Awards for good energy management.

To determine the reduction, a comparison was made of gas consumption for the six-month period of November, 1977, through April, 1978, with the same period for 1975-76.

The actual amount of gas saved is more than two million cubic feet for the six-month period. This is enough gas to serve over 260 average southern California homes for a month. It also represents a savings of more than $5,800 on the district's semi-annual gas bill at current rates.

Among the many steps taken to achieve these significant savings were lowering heating thermostats to 65 degrees.

Water temperatures were lowered wherever possible and boilers and water heaters are now shut off during vacations, as is heating and air conditioning equipment.

One of the important measures taken was to step up the maintenance program to keep all equipment in proper adjustment and operating at peak efficiency.

In the food service area, every effort is made to use the proper sized pot or pan for the job, cook full loads in the ovens, keep preheat times to a minimum and to operate dishwashing equipment with full loads only.

In addition, the administrative and teaching staffs and the student body are all asked to participate in the program by looking for ways to reduce energy use and lower utility bills.

To recognize the district for its efforts, Bob Salazar, gas company district manager, presented a plaque to George Duerr, deputy superintendent.

Personal awards were presented to Alice Powell, director of food services, and Bob Hilton, director of maintenance and operations.

Want a really clean house?
• Weekly • Bi-Weekly
Call 984-1839 or 985-2967

Sunrize
COFFEE SHOP RESTAURANT
OPEN 7 DAYS
6 AM to 8 PM
Home Cooked Country Style Breakfast
Served all day
Also Lunch & Dinner
Sunrise Center
Baseline & Carnelian, Alta Loma
989-3514

Birth Report

BREWSTER — A son, Louis Scott, born June 2 to Louis and Linda Brewster of Fontana.

FIELDS — A son, Thomas Jarod, born April 24 to Mr. and Mrs. Thomas Edward Fields, 276 S. Benson Ave., Upland.

CARLSON — A son, Scott James, born May 20 to Mr. and Mrs. Richard Carlson, 14782 Rolling Ridge Drive, Chino.

DE LIRA — A daughter, Amy Cathleen, born May 20 to Mr. and Mrs. Robert J. De Lira, 12232 Roswell Ave., Chino.

ROTE — A son, Michael Matthew, born May 20 to Mr. and Mrs. Frank J. Rote, 5717 Teak Way, Rancho Cucamonga.

CORNWELL — A daughter, Heather Janine, born May 20 to Mr. and Mrs. Ernest Cornwell, 8237 Layton, Cucamonga.

ADAMS — A son, Joshua Michael, born May 21 to Mr. and Mrs. Darryl Adams, 537 W. Park St., Ontario.

BOERSMA — A daughter, Sietske Ceylon, born May 23 to Mr. and Mrs. Pete Boersma, 4679 Phillips Blvd., Ontario.

COLLINS — A daughter, Loree Lynn, born May 21 to Mr. and Mrs. Victor Collins, 106 N. 13th Ave., Upland.

VALVERDE — A daughter, Kimberly Ann, born May 21 to Mr. and Mrs. Raul Valverde, 755 W. E St., Ontario.

JOHNSON — A son, Andrew Lowell, born May 22 to Mr. and Mrs. David L. Johnson, 1420 N. Palomino Ave., Upland.

GALINDO — A daughter, Jennifer Erin, born May 22 to Mr. and Mrs. Ralph Galindo, 10338 Ivy Court, Cucamonga.

JENSETH — A son, Christopher Joseph, born May 22 to Mr. and Mrs. Paul H. Jenseth, 252 N. Eighth Ave., Upland.

LYON — A son, Michael Gregory, born May 22 to Mr. and Mrs. Gregory Lyon, 14095 S. Euclid Ave., Chino.

PALMER — A daughter, Lanette Marie, born May 22 to Mr. and Mrs. William R. Palmer, 9390 La Grande St., Alta Loma.

VALENZUELA — A son, Brian Allen, born May 22 to Mr. and Mrs. Danny Valenzuela, 926 N. Vine Ave., Ontario.

WORKMAN — A son, Scott Russell, born May 23 to Mr. and Mrs. Hal Workman, 13050 Basswood Ave., Chino.

LEDESMA — A daughter, Melissa Marie, born May 23 to Mr. and Mrs. Philip M. Ledesma, 805 W. E St., Ontario.

HARALAMPOPOULOS — A daughter, Ellen George, born May 23 to Mr. and Mrs. George A. Haralampopoulos, 517 Nocta St., Ontario.

ALCALA — A son, Angel, born May 23 to Mr. and Mrs. Sam M. Alcala, 907 S. Campus Ave., Ontario.

MORRIS — A son, Bruce Allen, born May 24 to Mr. and Mrs. Timothy Morris, 1024 W. El Morado Court, Ontario.

CARPENTER — A son, Richard Shane, born May 25 to Mr. and Mrs. Richard Carpenter, 6019 Falling Tree Lane, Alta Loma.

GREEN — A son, Thomas David, born May 25 to Mr. and Mrs. Danny L. Green, 1776 Olive St., Ontario.

HUSBAND — A son, Heath Oliver, born May 25 to Mr. and Mrs. Bruce Husband, 10243 La Vine St., Rancho Cucamonga.

SWARTZ — A daughter, Jennifer Rebecca, born May 26 to Mr. and Mrs. Terry Swartz, 1225 S. Vine Ave., Ontario.

SHAURETTE — A daughter, Amy Lynne, born May 26 to Mr. and Mrs. Richard V. Shaurette, 1498 Mulberry Ave., Upland.

LATNER — A daughter, Michelle, born May 27 to Mr. and Mrs. Kenneth Latner, 5855 Elmwood Road, San Bernardino.

BLEVINS — A son, John Mark, born May 27 to Mr. and Mrs. John D. Blevins, 833 W. B St., Ontario.

MINDIOLA — A daughter, Amanda Marie, born May 27 to Mr. and Mrs. Richard Mindiola, 4938 Hancock, Chino.

RIVERA — A son, Alan, born May 27 to Mr. and Mrs. Al Rivera, 7598 Tamarind, Fontana.

VARELAS — A daughter, Oralia, born May 28 to Mr. and Mrs. Jesus Varelas, 14880 Upland Ave., Fontana.

HOFFMAN — A daughter, Heather Lee, born May 28 to Mr. and Mrs. Robert J. Hoffman, 1855 E. Riverside Drive, Ontario.

MONTOYA — A son, Jeffrey Adonis, born May 28 to Mr. and Mrs. Carlos A. Montoya, 5674 Jasper, Alta Loma.

PIERCE — A daughter, Lara Alta, born May 28 to Mr. and Mrs. David Pierce, 748 N. Vine Ave., Ontario.

HENSON — A son, Charles Walker, born May 28 to Mr. and Mrs. Earl D. Henson, 7533 Juniper, Fontana.

HAFOKA — A daughter, Luisa Olivia, born May 28 to Mr. and Mrs. Sione Hafoka, 8495 Garden St., Alta Loma.

DIESTMAN — A daughter, Erika Monique, born May 28 to Mr. and Mrs. Wolfgang Diestman, 7921 Perlite Court, Rancho Cucamonga.

KELLY — A daughter, Heather Lee, born May 29 to Mr. and Mrs. David E. Kelly Jr., 10291 Magnolia Court, Rancho Cucamonga.

LO MONACO — A daughter, Rebecca Kathleen, born May 29 to Mr. and Mrs. Mark E. Lo Monaco, 693 N. Euclid Ave., Upland.

MC DONALD — A son, Taber Doyle, born May 30 to Mr. and Mrs. Doyle Mc Donald, 9007 Laurel Ave., Fontana.

MUSSER — A daughter, Nicole Marie, born May 30 to Mr. and Mrs. Gordon Musser, 1209 E. Ninth St., Upland.

WAGNER — A son, Jesse Peter, born May 30 to Mr. and Mrs. Leonard Wagner, 9938 Pinyon Court, Fontana.

CHAVERS — A daughter, Christina Martine, born May 30 to Mr. and Mrs. James W. Chavers Jr., 510 N. Grove Ave., Ontario.

PAXSON — A son, Michael Jeffrey, born May 31 to Mr. and Mrs. Mark Paxson, 5210 Sapphire St., Alta Loma.

BAHNSON — A son, John Henry II, born May 31 to Mr. and Mrs. John H. Bahnson, 9999 Foothill Blvd., Rancho Cucamonga.

SCHADEL — A daughter, Erin Christine, born May 20 to Mr. and Mrs. Jim Schadel, 9350 Friant St., Cucamonga.

HOGG — A son, Michael George, born May 21 to Mr. and Mrs. Ronald Hogg, 1317 Vesta St., Ontario.

SPEER — A son, Jonathan Richard, born May 21 to Mr. and Mrs. Michael R. Speer, 1830 E. Fourth St., Ontario.

ESQUIBEL — A son, Ryan Paul, born June 1 to Mr. and Mrs. Louie G. Esquibel, 693 Spruce, Upland.

DUNCAN — A son, Nicholas John, born June 1 to Mr. and Mrs. Ed Duncan, 978 Springfield St., Upland.

KIRCHNER — A daughter, Suzann Marie, born June 1 to Mr. and Mrs. Paul Kirchner, 520 N. Campus Ave., Upland.

MC CALL — Twin sons, Danny and Fewel, born May 17 to Kristine McCall, 11228 Greenwood Way, Ontario.

FOULKS — A daughter, Andrea Deanne, born May 21 to Mr. and Mrs. Stephen Foulks, 1468 Kelly Ave., Upland.

NEAL — A son, Martyn Dana, born May 21 to Mr. and Mrs. Quintin Neal, 5070 Roosevelt, Chino.

ELIASON — A daughter, Michelle Lee, born Feb. 12 to Mr. and Mrs. Richard A. Eliason, 8575 Comet, Cucamonga.

MUSHINSKIE — A son, Lawrence Richard, born Feb. 12 to Mr. and Mrs. Richard E. Mushinskie, 140 N. Ukiah Way, Upland.

ODUM — A son, Kevin Dewitt, born May 31 to Mr. and Mrs. Milton D. Odum, 2283 Coolcrest Ave., Upland.

ANSELL — A daughter, Michelle Marie, born May 31 to Mr. and Mrs. John D. Ansell, 9658 Lemon Court, Fontana.

HERNANDEZ — A son, Johnny Mathew, born May 31 to Mr. and Mrs. J. W. Hernandez, 4732 Clair St., Ontario.

KUSTIC — A son, Bryan Christopher, born May 24 to Mr. and Mrs. Curtis W. Kustic, 630 W. H St., Ontario.

TERRAZAS — A daughter, Kimberly Lynn, born May 29 to Mr. and Mrs. Ralph Terrazas Jr., 13587 Marsh Ave., Chino.

ASAY — A son, Brandt Tenney, born June 1 to Mr. and Mrs. Frank Asay, 1027 N. Fifth Ave., Upland.

NOBLE — A daughter, Erin Beth, born May 24 to Mr. and Mrs. Paige Noble, 800 La Paloma Ave., Ontario.

ROGERS — A daughter, Kell Irene, born May 26 to Mr. and Mrs. Steve Rogers, 850 N. Benson Ave., Upland.

GUERRERO — A son, Rocky, born May 26 to Mr. and Mrs. Mike Guerrero, 1538 Hollowell St., Ontario.

SNEED — A daughter, Teri Jo, born May 27 to Mr. and Mrs. John Sneed, 1349 N. Grove Ave., Upland.

ZAROT — A son, Daniel W., born May 28 to Mr. and Mrs. John Zarot, 2430 Greenwood Place, Ontario.

TERRONES — A daughter, Daniella, born May 29 to Mr. and Mrs. Dennis Terrones, 939 E. State St., Ontario.

EVANS — A daughter, Jill Anne, born May 21 to Mr. and Mrs. Crain Evans, 759 E. G St., Ontario.

LAL — A daughter, Juhie, born May 19 to Mr. and Mrs. Satish K. Lal, 7442 Napa Court, Rancho Cucamonga.

HUNT — A daughter, Sarah Drew, born May 20 to Mr. and Mrs. William Hunt, 7735 Amethyst St., Cucamonga.

Equi's
Featuring...
Eastern Steaks and Lobster Tails
Also Fresh Eastern Oysters on the ½ shell
TOP SIRLOIN STEAK DINNER
and
COMPLEMENTARY WINE FOR TWO
only $14.95
Mon-Thurs 5-8pm
Thurs. Night
PRIME RIB DINNER
$8.95
• Businessman's Lunch Mon - Fri 11-3 p.m.
• Dinner from 5-10 p.m., Sat. 5-11 p.m.
• Cocktails • Closed Sunday
HAPPY HOUR Mon-Fri 4-6
ALL WELL DRINKS $1.00
Foothill
Archibald
Haven
10006 Foothill Blvd.
Rancho Cucamonga
(Between Archibald & Haven)
989-3019

DRAPER MORTUARY
986-1137
811 NORTH MOUNTAIN AVE.
ONTARIO, CALIFORNIA
NEWMAN E. DRAPER, pres.
ESTABLISHED 1898

Get to know our new teller. It'll pay off.

The bank that never closes has an open invitation for you. Now that United California Bank has a Day and Night Teller Machine,® we thought you should know how to use it. We'll be demonstrating how to handle our new teller from 10AM to 3PM Monday through Thursday and 10AM to 6PM Friday, now through June 27, 1980.

Everyone who meets our new teller has a chance to win money. For this demonstration period only, you'll be trying out our new Day and Night Teller with play money. But check the money from your demonstration withdrawal because we may have mixed in some real cash.

You don't even have to bank with UCB to play, or win. We want to show everyone in Rancho Cucamonga just how easy it is to bank with our new teller.

It'll pay off even after this demonstration period is over. You can get cash from your UCB checking or savings account, make deposits, transfer funds from your checking to savings or vice versa, or make a loan or credit card payment, anytime you please, day or night. Just by inserting your UCB Western Bancard® and pushing the buttons.

So come on by between now and June 27, 1980, and take a chance at winning some cash. Whether you win or not, just meeting our new Day and Night Teller is sure to pay off.

UCB UNITED CALIFORNIA BANK Member FDIC

Rancho Cucamonga Office
6701 Carnelian Street
Rancho Cucamonga, CA 91730
(714) 980-3509

467 graduate from A.L. High

Approximately 467 Alta Loma High School seniors graduated Wednesday at 7:30 p.m. in the Chaffey College stadium.

Those students expected to graduate at this time are:

Theresa Acossano, Camille Acosta, Tomo Adame, Jayne Albrecht, Richard Alderson, Rene Aleman, Adam Alexander, Susan Anderson, Terry Anderson, Carina Andersson, Robert Anton, Marlana Apodaca, Nancy Apodaca, John Aquino, Ellen Arias.

Donna Armstrong, Mike Atkinson, Kathryn Austin, Alfred Avila, Joe Ayala, Maria Ayala, Dale Baker, Kim Ballew, Laura Barksdale, Sharon Barlow, Eric Barr, Stephen Barr, Sharon Bartok, John Bean, Gloria Beatty.

Lisa Beitzell, John Bennett, Victor Berg, Teresa Berge, Carlos Bermeo, Nicolette Berridge, Robert Beyer, Michele Biane, Judy Black, Terri Bohn, Julie Boles, Cheryl Bonner, James Bonner, Jr., Deanna Bonneville, Matthew Bowden.

Joseph Branchetti, Robert Brewer, Marcia Brinka, Gary Brodkin, Anastasia Broecker, Cathy Bronder, Kevin Broome, Kellie Brown, Richard Brown, Jonathan Bruce, Tamara Bruce, Paula Brunetti, Kathleen Bryan, Lisa Bryner, Edmund Burguan.

Dea Ann Bush, Leticia Bustamante, Anthony Byzewski, Sherry Calhoun, Stephen Cameron, Candy Cannon, Ross Carlson, Russell Caruso, Patrick Casey, Teresa Caughey, Brenda Cavender, Lynette Chalcraft, Ronald Chambers, Terry Chambers, Cynthia Chang.

Alison Chavez, Cheryl Clay, Kimberly Claybrook, Kimberly Clayton, Scott Clements, Johnny Cofini, Donna Coker, Michael Comstock, Traci Conroy, Lynette Cook, Christianne Cooke, John Cooke, Dean Cosanella, Trudy Cowan.

Chris Cox, Todd Cox, Lorie Crews, Deborah Crosley, Rodney Crumpacker, Karen Dahler, David Daniels, Dorothy Daniels, Jackie Dark, Cherrel Davis, Janet Davis, Steven Davis, Edward Dean, Joyce Deem.

Phillip DeFrancesco, Veronica Delao, Lillia Delayo, Steven Del Ellis, Robin Della Marna, Robert Devore, Ronnie Diaz, Teresa Dillard, Jennie Dingle, Todd Dirks, Antonia Di Vito, Mark Doll, Scott Donahey, Scott Drake.

Kim Draper, Dawn Duffy, Tonya Dummar, Marie Edmison, Barbara Elliott, Robert Elliott, Michael Evelyn - Veere, Valaurie Facer, Michael Faherty, Sherri Faiferlick, Kevin Fairchild, Kathy Farinella, Kathy Farmer, Lisa Farrar.

Dan Feith, Cynthia Felix, Dale Fisher, Steven Fleischman, Amy Fletcher, David Flittner, Rigoberto Flores, Jr., Tracy Ford, Chris Foster, Robert Franklin, Lisa Franks, Tami Frantzich, Alan French, Terri French, Gary Fry.

Kay Fulayter, Robert Gable, Jesus Garcia, Judy Gardy, Kathy Garland, Denise Garnes, David Garthwaite, Shellie Gates, Scott Gavel, Enrico Gay, Steve Gervais, Tammie Giordano, Kathleen Glaser, Brenda Glick.

Paul Godby, George Gonzales, Sally Gonzales, Fe Damarys Gonzalez, Sheri Gossett, Steven Graham, Kathy Greene, Gregory Grisafe, Robert Groom, Joanna Guerrero, Peter Gunby, Laura Gundrum, Gregory Gunski, Lance Hall, Deborah Halpin.

Terri Hancock, Rebecca Hansen, Scott Hansen, Denise Harris, Randall Harris, Richard Harrison, Jr., Karl Hart, Scot Hart, Elisa Hatch, Pamela Hatfield, Kathy Hayward, Kimberly Helzer, Lieve Henraat, Darlene Henry.

Gerald Hensley, Marsha Henson, Laura Herber, Herminia Hernandez, Norman Hernandez, Marti Herrick, Ricky Hicks, Brian Hinojos, Linda Hird, Craig Kitch, Jim Hodge, Evelyn Hogan, Byron Hogoboom, Leslie Holland, Troy Holmes.

Frances Hordyk, Leo Hordyk, Clark Hubanks, Kevin Hunley, Dawn Huntley, Dana Hunt, Jeff Hunter, Michael Hurey, Brooke Hurwit, Tom Hutchins, Donna Ingram, Yvonne Izzo, Cynthia Jenkins, Pamela Jenks.

Catherine Johnson, Julie Johnson, Lawrence Johnson, Peggy Johnson, Ronald Johnson, Gerald Jones, John Jones III, Pamela Jones, Julie Jordan, Maria Juarez, William Jueschke, Cynthia June, Laurel Kaggie, Michael Kalmutzki, John Karish.

Margaret Kasbon, Dana Katzelis, Brian Keirns, Patricia Kennedy, Susann Kessler, Christal Klier, Kimberly Kline, Suzanne Knauer, Tracy Knight, Ronald Kovach, Connie Kramer, Terri Kreps, James Kristy, Michael Kwinn, Jr.

Kevin Lacy, Monte LaFrenz, Shelli Land, Robin Langer, Joseph LeBeau, Michael Lee, Annette Leipzig, Jan LeMieux, Deborah Lemos, Damien Leon, Katrina Lewick, Alan Lewis, Beth Lewis, James Liedahl.

Kim Liesch, Michelle Lindsey, Cynthia Little, Teresa Lombardi, Everett Long, James Long, Joaquin Lopez, Ray Lopez, Vernessa Love, Daria Lyons, Patricia Macon, Gilbert Madrigal, Patricia Magee, Lucy Mallozzi.

Paleni Mamea, Christopher Mancha, Jerilyn Mangels, Selina Mangram, Roberta Marconi, Valarie Mariani, Nancy Marigliano, Jack Marsee, Cindy Martinez, David Martinez, Barbara Mathahs, Steve Mathahs, Vicky Mathews, Sheryl Matthis.

Kerry May, Michael McCarson, Lisa McCormick, Susan McCoy, Lydell McCullough, Janet McElhoe, James McGearty, Brian McGowan, Darrall McInroe, Frank McKinley, Linda McLain, Patricia McQueen, Patricia McSheery, Tami Mecham.

Deborah Mendoza, Kelly Meyer, Lisa Micalizzi, Nicky Michaels, Laura Miller, Tim Miller, Sandra Miramontez, Roya Mohseni, Nancy Monell, Kim Montee, Dean Montez, Debra Moore, Kelley Moore, Madaline Morales.

Theresa Munoz, Tom Munoz, Michael Murray, Tina Myers, Linda Neal, Frederic Nelsen, Vicki Nevarez, John Neville, Francine Nex, Quyn Anh Thi Nguyen, Tung Nguyen, Angela Norton, Patricia Norton, Bradley Oddo.

Roxanne Olejnik, Dana Ollila, Thomas Opice, Kathleen Opie, Cynthia Opsahl, Jo Ann Otten, Jeannette Owen, Shelly Owens, Daniel Padilla, Charles Pape, Laurie Parks, Michael Patterson, Deresa Penna, Gillian Perry.

Jacqueline Perry, James Peters, John Peters, Scott Peters, Christy Pettis, Robert Peyton, Terri Phillips, Juliy Piraino, Kathryn Pittser.

Robert Plamondon, Jr., Daniel Plano, Michael Popkoff, Heather Porst, Ross Powell.

Elizabeth Preciso, Blaine Proctor, James Pulver, Steve Quaintance, Jeffrey Query, Boris Rabrenovich, Mark Radecki, Gilbert Ramos, Richard Randolph, Teresa Reardon, Randall Reed, Priscilla Reese, Kenneth Rempfer, Peggy Renaker.

Richard Revard, Joann Reyes, Kimberly Richards, Gayla Richardson, Marie Rigdon, Katherine Rivera, Sherri Rivero, Anita Rocha, Cindy Rosenthal, Catherine Rotondi, Sally Rudolph, Alfred Ruiz, Karen Rushe.

Catherine Sage, Lala Salony, Robert Salcido, Barbara Sanchez, Robert Sanchez, Karen Sanders, Shelly Sanders, Roy Santos, Joseph Schaeffer, Jonathan Scholl, Karen Schreiber, Tina Schubert, Donna Scroggins, Eric Seafus.

Paige Searle, Terri Seagle, Eddie Serna, Bryant Shea, Tracy Sheroan, Linda Shinn, Steve Shipley, Kelly Showman, David Smith, Jane Smith, Nondo Smith, Lori Snider, Alisa Snow, Dawn Snyder.

Janis Solberg, Joann Solberg, Joyce Solberg, Betty Soper, James Soper, James Sowers, Shawn Speiser, Janice Spooner, Chris Staiger, Shari Stearns, Teresa Stephens, Lisa Stillings, Trisha Stires.

Allen Strohm, Ron Strohschein, Gregory Stultz, Anna Stupakis, Pamela Sulter, Julie Swift, Richard Taillon, Julie Taucher, Julie Taylor, Jennifer Thayer, Lois Thomas, Ralph Thomas, Lini Toki, Gary Toler.

Dana Turner, Elizabeth Tuttle, Anthony Urtiaga, Judy Vandeneikhof, Kenneth Vandenburg, Shari Vanengen, Caroline Van Iersel, Ofelia Velazquez, Mary Versage, James Viana, Viviana Villalobos, Carol Villoni.

Leslie Wade, Laurel Walker, Jay Wall, Connie Waters, Leah Weaver, Patricia Weaver, Donald Weiss, Cheryl Welch, Richard Wells, Michele Westfall, Jeff Wheeler, Laurentia White, Paul White.

Scott Whiteside, Mark Whitman, Jeffrey Wilhelm, Jay Williams, Kelly Williams, Tara Williams, Carol Wilson, Rebecca Wiltse, Joanne Winteler, Eda Wise, Edmund Wolski, Jr., Karen Wood, Matthew Wood, Scott Woolf, Duane Wright, Michael Wybert, Brenda Yates, Deborah Young, and Leslie Young.

Better Weigh program will be offered locally

The community is invited to participate in a weight management program to be offered by Loma Linda University's School of Health at the local Seventh-day Adventist Church, 856 N. Sultana Ave., Ontario.

The Better Weigh class will start on June 16 at 7:30 p.m. and is designed to change habits that contribute to weight gain.

Emphasized in the classes will be personal lifestyle exercise, stress control and understanding of why, where, when and how the individual eats.

The session will begin with a comprehensive health screening and blood testing and will continue with electrocardiography and treadmill tests to evaluate participants' overall physical conditions.

When the tests are completed, an evaluation will be given and work on a personal weight deduction and well-being program will begin.

Following this, nine weekly sessions, one day a week, will be held, some involving individual discussions wit a counselor. Other sessions will offer organized lectures, meal planning, nutrition.

This water sprinkler on Euclid Avenue appears to have a mind of its own as it gurgles away Tuesday morning, looking more like an ice sculpture than a sprinkler. (Staff photo by Fred Barbour)

Population estimate for area in 1990 up 90,000

About 90,000 more people than originally anticipated for 1990 will be living in San Bernardino County's West End communities, Fourth District Supervisor Robert O. Townsend said this week as he requested regional planning authorities to modify their population forecasts.

Townsend is an alternate to the Southern California Association of Governments executive committee.

Townsend, after attending a SCAG workshop last week, said changes are needed in the public housing, employment and land use forecast which consists of population projections to the year 2000. Current projects for the area consisting of such West End communities as Chino Hills, Rancho Cucamonga, Ontario and Fontana indicate a population of 445,900 by 1990.

"These projections should be increased to 535,000, judging by the current trends," Townsend said in a report to the Board of Supervisors. The year 2000 projection should be increased by the same proportion to a population of 590,000.

"These projections are critical to our county," Townsend said, "as they are used to determine the needs and allocation of federal funds to implement the four major areawide plans concerning air quality, water quality, transportation and housing.

"This means that the allocations of federal money to construct sewers in the West End are tied to these figures, as well as assistance for low and moderate income housing money and transit funds.

Appliances Jobs
Stereos Autos Pets
Musical Instruments Carpet
Toys Dishes Antiques
And Much More!
Classified Has It All

Builders Emporium
A Wickes Company

Remember Dad On His Day!

Father's Day Sale

LAST 4 DAYS! SALE ENDS JUNE 15, 1980

SHOPPER STOPPER
SAVE 8.00
7-1/4 INCH CIRCULAR SAW
Features 1-1/3 HP motor and comes with a combination blade. Model #7308.
REG. 32.99
24.99
Black & Decker

SHOPPER STOPPER
SAVE 30.00
DELUXE DIGITAL SCREW DRIVE GARAGE DOOR OPENER
Powerful 1/3 HP motor. All the best features. Digital controls for added security — set your own code in minutes. Includes installation hardware and transmitter. Model #4005-1.
REG. 199.99
169.99
STANLEY
AS SEEN ON TV

SAVE 15.00
THE "WORKHORSE" ADJUSTABLE PLATFORM BRACKETS
2 adjustable platform brackets. Legs can be raised or lowered separately when used on uneven surfaces. Holds up to 500 lbs. Ideal for home or construction uses. Lumber not included.
REG. 49.99 PAIR
34.99
Black & Decker
AS SEEN ON TV

SAVE 4.00
PLAYMATE ICE CHEST
igloo
Holds 18 cans of beverage plus enough ice to keep them cold. Made of tough hi-impact plastic. Sure-grip handle, push button lid release.
Model #1381.
REG. 15.99
11.99

SAVE 6.00
40 PC. INCH & METRIC RATCHET SOCKET SET
A complete set featuring: 8" ratchet handle, 3" extension, nut driver handle and spark plug socket. Model #275.
REG. 14.99
8.99
Royal Tools

YOUR CHOICE 7.99 EACH

SAVE 3.00
16 FT. TAPE MEASURE
Model #316. REG. 10.99

STANLEY
SAVE 4.00
MITRE BOX & SAW
Model #85-600. REG. 11.99

SAVE 3.00
STEEL OR FIBERGLASS HAMMERS
Models #50416-516
#52416-516
REG. 10.99 EACH

SAVE 30.00
10 FT. X 9 FT. WESTERNER SHED
Early American motif. All steel construction. Heavy gauge galvanized steel frame. REG. 199.00
169.00
*Approximate inside dimensions.
*114-3/4" x 99-1/8" x 73-1/4"

SAVE 6.00
SELF-FEEDING GRASS TRIMMER
Nylon line weed/grass trimmer with automatic self-feeding nylon line. 10" cutting swath. Model #8207.
REG. 29.99
23.99
B&D

HE'S THE NEXT BEST THING TO KNOWING HOW!
FOR DO-IT-YOURSELF ADVICE, CALL Pop Larsen
1-800-432-7423 TOLL FREE
MON. — FRI. 8 A.M. TO 8 P.M.; SAT. & SUN. 9 A.M. TO 4 P.M.
PICK UP 'SHOP TALK' FROM POP IN YOUR NEAREST STORE!

B 6-12

54 CONVENIENT STORES TO SERVE YOU
STORE HOURS: MONDAY THRU FRIDAY 9 A.M. TO 9 P.M.; SATURDAY AND SUNDAY 9 A.M. TO 6 P.M.
SALE DATES NOW THROUGH SUNDAY, JUNE 15, 1980.

Wickes
Wickes • Builders • Wickes
Furniture Emporium Lumber
BUILDERS EMPORIUM
Charge It!
master charge
VISA

229 Foothill Blvd. UPLAND
(714) 985-7241

Builders Emporium's Advertised Items Policy We will always attempt to stock an adequate supply of all items that we advertise. Should we inadvertantly run out-of-stock on any advertised item, we will be happy to provide a raincheck upon request to any customer, and to promptly follow through in obtaining the out-of-stock item for you.

"With all we've got, you've got it made."

Seniors graduate at Montclair High

Commencement for the Montclair High School graduating class of 1980 was held Wednesday at 7 p.m. in the Ben Baker Athletic Field.

The graduates are:

Melody Abrego, Andrew Scott Adamson, Nick Vince Affatati, Victor Edgar Alaniz, Suzanne Magdalena Alcantar, Frank Andrew Amesquita, Lloyd Raymond Anders, Jeffrey Leo Anderson, Joseph Francis Anton, William Julian Arlington, Lorraine Ann Armstrong, Scott Paul Avery, Jerry Joseph Badeau, Carol Anne Bailey, Steven Brett Bailey, William Elton Baird, Christian Darryl Baker, Dan Edward Bale, Laleh Banayan, Martha A. Bargas, Michael Wesley Barnes, Nancy Regia Baro, Julie Marie Bateman.

* Jodi Lynn Bates, Gary Scott Beard, Kelly Ann Beatrice, Dorthea Lorraine Bell, Linda Louise Bell, Debra Marie Beltran, Corrine Marie Benrock, Brian James Bessant, Thomas Warren Bessant, Tammi Jo Bewley, Diane Kathryn Blair, Vernon Joseph Boche, Kevin Bruce Bolinger, Danny S. Bordas, Anthony Bacon Boyd, Leah Ann Bravo, Dena Ann Brooks, Jeanette Elaine Brown, Judith Ann Burlison, Cheri Ann Butler, Rosemary Anne Calhoun, Loretta Marie Callaci, Jeri Lynn Carter, Terri Jean Cater, Elliott J. Castro.

Michael William Cheatwood, Patricia Ann Clark, **Nina Marie Comito, Deborah M. Conroy, Paul Gerard Corbo, Dana Sue Coulter, John David Cowart, Marcie Rae Craft, Stacey Alexandria Cruz, Robin Lee Kathryn Culling, Cindy Linn Cummings, Anita Diane Davilla, Donna DeAnn Davis, Devin Scott Davis, *Linda Marie Decoteau, Patrick Jack Delin, Kevin David DeMichele, Herbert William Dioses, Peggy Jo Dishong, Connie Frances Dixon, Debra Renee Dixon, Dana Maria Dlask, Patrick R. Doran.

Louis Dudash IV, *Rich Allen Dunn, Diane Marie Duran, Paul Melvin Eaton Jr., Cynthia Ann Englehardt, Monika Yvonne Entrikin, Deliavette Uhanna Eskridge, Joel Orlando Espinosa, LoriLynn Espinoza, Rick Esslinger, Robert Larry Ewart, Daniel Mike Fajardo, Kevin Lynn Fernandez, Briana Louise Ferrari, Tami Renee Fiddelke, Brett Anthony Fisher, *Lisa Erin FitzGerald, Daniel Gilbert Flores, Carla Francesca Folino, Carol Susan Forester, Dianne Gay Fowler, Stanford Robin Fox, Danny Lee Francisco, Andrew Kent Froese, Cynthia Robin Fuhrman.

Mary Jo Gahimer, Laura Jo Gaiefsky, Herman Leon Ganison Jr., Deborah Ann Garcia, Raymond Carl Garrobo, Tracy Lee Genzen, Debra Lynne Germond, Barbara J. Gibson, Gregory Steven Goff, Gloria June Grey, Peggy Sue Griffith, Arleen Margaret Hairabedian, Lori Kay Hall, William Joseph Hall, Colleen Karoline Halseth, Michael Hampton, Diedra Elizabeth Harris, Neal Anthony Harris.

Robin Marie Hartman, Susan Marie Hartman, Thomas Leroy Hartman, David Anthony Henderson, **Vincent Herrera, Brenday Kay Hodges, Tammy Rae Hogan, Donna Jo Holloway, John Wiliam Holt, Beatriz Huete, Tracy Lynn Hurst, Gary Brent Ives, Jeff Allen James, Larry Gene Johnson, Dennis Dean Jones, Denise Juina, Sheldon Marlowe Karesh, Cecile Farouq Kassab, Gregory Gordon Keenan, Kimberly Elaine Kellar, Kerry Forrest Kellas, Kevin Brent Kellas, Kathy M. Kennebrew, Lawrence Allen Kester, Judith Leanne Ketchem, Robert Alan Kinshaw, Judie Rose Klug, Dale Vern Knesel.

Karri Lynn Lannigan, Torrey Dale Larsen Jr., Patricia Jo Laspesa, *Karen Lynn Lauck, Holly Lynn Lay, Marvin Wayne Lee, Tracy Beth Lewis, **Thomas Donald Lippe, Sandra Kay Lloyd, Sherrie Lynn Longfellow, John Scott Lowell, *Joseph Michael Lubatti, Mark Christopher Luethold, Edward Earl MacDonald, Johnna Darlene Madden, Mark Steven Magoni, Annette Regina Maletto, *Stephanie Grace Mandel, Susan Frances Marino, David Andrew Marquez, Jean Elizabeth Martinez, Jeffrey Ray Mather, Beth Matus, Leland James May II, Laura Ann Mayo.

Ralph David McComb, Laurie Kay McCullough, Kathy Laryl McCurdy, Steven Scott McElrea, Brenda Joy McGuire, John Stephen McIntosh, Ricardo Quintero McJohn, Tammy Jo McLaughlin, Kimberly Esther McReynolds, Raymond Anthony Meier, Susan Ann Meisner, Michael Patrick Mergener, Maya Merkelbach, Henry George Metzler Jr., Roger Kenneth Miczek, Lance James Miller, Michael Lynn Milton, Richard Lynn Minor.

**Janelle Arlene Molloy, Mark Henry Montano, Deborah Lynn Moore, Landon Alan Moore, Terry Alan Moore, Diana Marie Mooren, Russell Scott Morris, Croslyn Motley, Julie Ortega Murray, Laura Elizabeth Nearing, KathrynMarie Elizabeth Newman, Janice Lynn Nixon, Cindy Lee Norton, Joseph Amedeus Notturno.

Belinda Lee Oliphant, Steven Michael Ortega, David Anthony Ortiz, Lisa Marie Ortiz, Gregory Scott Otto, David Charles Owens, Stephanie Ann Pace, *Shelley Lynn Paine, Susan Lynne Paino, Alan Michael Palermo, Terry Kenneth Palmer, Julie Palumbo, Tyler Mason Panse, Curtis Lynn Parker, Beverly Elaine Pennington, Jill Nadine Penrose, *Albert Ronald Perez, Tony William Persichillo, Mary Alice Pickrel, Jamanna Kay Pierce, Stephen James Pomerenke, Rick Allen Price, Mark Lawrence Purdy, Stephen David Quick.

Sheri Renee Randle, William Hayden Raney, Donna Sue Rappleye, Olivia Reboja, Michelle Ann Record, James Harold Reed, Linda Lee Reel, Patricia Regalado, Jeffrey Allyn Reid, Juan Israel Reyma, Edwin Otis Richards, Robyn Jean Rinker, Joseph Rodriguez, Marcia Roberta Rohwedder, Tonie Espinoza Rojas, Miguel Angel Rotger, Jerry Alan Rowley, Johanna Lea Russell, Darlene Leon Salazar, Lawana Noreen Salyer, Sandra Lynn Schan, Berisimo Albert Scheffer Jr.

James Emmett Schiller Jr., Theresa Jean Schmidt, Kathleen Kay Schreiner, Constance Jean Seal, Brian Douglas Sheets, Leslie Elisabeth Sherwood, Pamela Sue Shewalter, Steve J. Simpson, Gregory G. Slaughter, Wayne Monroe Smiley, Jo Ann Smith, Steven Charles Smith, Diana May Snow, Gerard Amador Solorzano, Joseph Michael Soto, Chester Lee Stamps, Brenda Kay Stevens, Daryl Rodger Stockton, Carl V. Stogsdill, Jolene Marie Stolla, Elvin Carson Swartz, Dewayne McVeigh Sweaney, David Duane Tessier, Sharon Ann Tews, Pamela Todd, Tonya Rita Torregano.

Brett Allen Travis, *Heidi Lynn Tyson, Samuel Anthony Vagle, Michael Van Stockum, Mercedes Soler Velez, Randon Marvin Vorster, *Tracy Alane Wade, Raymond Joseph Walker, Steven Michael Waterman, Donna Marie Watson, Janet Lynne Watson, Crystal West, Eric Paul Whipp, Julie Ann Whitson, Mark W. Wiedeman, Michele Renee Wierschem, Anthony Jay Williams, Ella Mae Williams, Mark Douglas Williams, Steve Leroy Williams, Marla Jean Willumsen, Evelyn Mae Wilson, Kellie R. Wolf, Michele Angelique Wolfe, Boyd Worsham, Anna Maria Ybarra, Nancy Elisabeth Ziebarth.

* Life Member / California Scholarship Federation.

**Potential Life Member / California Scholarship Federation.

Ways to reduce phone bill told

Saving money on what you buy and getting the best deal for your money are two things on most people's minds these days. General Telephone would like to help.

"There are several things a telephone user can do to help stretch the family budget a little further," states Jack M. King, the utility's public affairs administrator.

"These range from installation of a new phone to paying your telephone bill," adds King.

Among the money - saving tips offered are:

"Take advantage of your local GTE Phone Mart. If your home is wired for a telephone with Phone Mart mini - jacks, you can realize a substantial savings on installation by going to the Phone Mart yourself and picking up your equipment. You can also save money at the Phone Mart in other ways. If, for example, you wish to change the style or color of a phone, a visit to your Phone Mart can again save the cost of a visit by an installer.

"Plan ahead for your phone needs and order all necessary extensions at the same time, if your home isn't equipped with Phone Mart mini - jacks. This way you pay for just one visit to your home instead of two or three separate visits by an installer.

"When placing a long distance call, you can save money by dialing the call direct, instead of using the operator. Call whenever you are reasonably sure the person you want is there, or if you will talk to whomever answers, to enjoy direct dial discounts.

"When calling long distance, remember that rates are determined by what time it is in your state or locale and not the time at the destination you're calling.

"Make your long distance calls when rates are the lowest, avoid prime time calling. The front pages of your telephone directory provide a chart to assist you in determining the least expensive time to call.

"If a customer dials a wrong number we don't want them to pay for it. Please dial "0" and give the operator the number you attempted to reach. You'll be credited for the call. In the event an adjustment doesn't appear on your bill, call your local business office, and they'll be happy to make the adjustment. The number of the local business office is printed on each bill.

"Check your bill. We don't want you to pay for a call you didn't make. Again, call your business office and report the problem. They will check it out and credit your account, if an error is found.

"When you encounter difficulties with your direct dialed long distance calls, other than just a busy signal or no answer, call the operator and explain the problem. The operator will place the call for you at the direct dialed rate.

"Once in a while you may get a bad connection or be cut off on a long distance call. Here's what to do. Both parties should hang up, and the one who placed the call should dial "0" and relate the problem to an operator. The operator will redial your call, make sure you have a good connection and have the charge adjusted appropriately.

Teepee Times staff announced

Positions on the Tepee Times newspaper staff at Alta Loma High School for 1980-81 have been announced.

Serving as editor-in-chief will be Mary Eagle. She will also serve as editorial page editor. Serving with her will be Lisa Reed as news editor, Tracey Stotz as features editor, and Suzanne Estrada as sports editor.

Photographer will be Tom Deitl. Artist will be Zach Mejia. Exchange editors will be Bonnie Kirker and Sunghie Park.

It was also announced that Gayle Hall Christensen will be adviser, replacing the retiring Mrs. Beverly Brennan.

For a quick soup, combine a can (10¾ oz.) of condensed cream of chicken soup with the same size can of cream of asparagus soup and 2 cups of milk. Stir, heat and serve topped with chopped parsley.

Ralphs lowest price of the year on Fryers...

Ralphs Fresh Fryer Sale

Ralphs — Save .89 with Coupon — #454
PLAIN WRAP Fresh Pork Sausage 1 lb. pkg. NEW! free with purchase of one package at regular price
Limit One Item and One Coupon Per Customer
Coupon Effective June 12 thru June 18, 1980
SUPER COUPON

Ralphs — Save .53 with Coupon — #455
Sliced-Assorted Buddig Chipped Meat 2½ oz. pkg. free with purchase of one package at regular price
Limit One Item and One Coupon Per Customer
Coupon Effective June 12 thru June 18, 1980
SUPER COUPON

Ralphs — Save .49 with Coupon — #456
Kitchen Fresh Ralphs Potato Salad 7 oz. cup free with purchase of one cup at regular price
Limit One Item and One Coupon Per Customer
Coupon Effective June 12 thru June 18, 1980
SUPER COUPON

USDA Whole Grade A Fresh Fryers — Limit 3 Per Customer — per lb. .44
USDA Cut-Up Fresh Grade A Fryers — per lb. .49
Frozen-Concentrate From Florida Ralphs Orange Juice — 12 oz. can .75
Ralphs Plain Hamburger or Hot Dog Buns — pkg of 8 3 for $1
America's Favorite Tide Detergent — 84 oz. box 2.79
Medium Size Sweet Juicy Nectarines — per lb. .39

Calif. Grown Foster Farms Thighs & Drumsticks — per lb. .99
Fresh Calif. Grown Foster Farms Best of Fryer — per lb. .89
6 Flavors Ralphs Old Fashioned Ice Cream — ½ gal. ctn. 1.29
Kosher Dills or Heinz Hamburger Dill Slices — 32 oz. jar .89
Kosher Beef Knockwurst or Shofar Kosher Beef Franks — 12 oz. pkg. 1.69
Deliciously Different California Citrus Delite — 64 oz. ctn. .79

Golden Premium Meats

Foster Farm-Calif. Grown Combo Pack	per lb.	.99
Wilson's Certified-Water Added Boneless Ham	per lb.	1.59
Foster Farms-Calif. Grown Fresh Whole Legs	per lb.	.85
USDA Choice-Large Meaty End Beef Rib Roast	per lb.	1.99
U.S.D.A. Choice-Fresh Beef Brisket	per lb.	2.29
U.S.D.A. Choice-Beef Chuck Round Bone Roast	per lb.	1.69
U.S.D.A. Choice-Beef Chuck-Boneless Shoulder Clod Roast	per lb.	2.29
U.S.D.A. Choice-Beef Chuck-Boneless Shoulder Steak	per lb.	2.39
Frozen-Gourmet Brand-Boneless Chicken Breast	per lb.	2.19

Fisherman's Cove

Frozen-Arm & Claw King Crab	per lb.	2.99
Fresh Fillet Dover Sole	per lb.	2.99
Fresh Fillet-Pacific Red Snapper	per lb.	1.99
Frozen Fillet Turbot	per lb.	1.49

Super Deli

From England-4 Varieties Farmer's Wife Cheese	7 oz. pkg.	1.69
Schirmer's Beef Thuringer	9 oz. pkg.	1.95
Assorted Flavors-Yogurt Natural 'N Kosher	8 oz. cup	.49
Kraft-Philadelphia Brand Cream Cheese	8 oz. pkg.	.85
Foster Farms Chicken Franks	1 lb. pkg.	.85

Pantry Fillers

Campbell's Pork & Beans	16 oz. can	.31
Assorted Flavors-10 oz. can Carnation Liquid Slender		.39
Pacific Isle Mushroom Slices	4 oz. can	.61
Libby's-5½ oz. cans Tomato Juice	6 pack	.79
Root Beer, Diet Cola or Shasta Cola	2 ltr. btl.	.89
Ralphs Salad Oil	38 oz. btl.	1.59

Household Needs

With Ammonia Ajax Cleaner	28 oz. btl.	1.25
Laundry Aid Spray 'n Wash	16 oz. can	1.29
Vacuum-Assorted Designs-2.5 Liter Airpot Jug	each	5.99

Super Produce

Large Size Nectarines	per lb.	.49
Tropical Taste Treat Large Mangoes	each	.49
Sweet Mellow Flavored Honeydew Melons	per lb.	.39
Fresh Flavorful Zucchini Squash	per lb.	.39
Fresh Large Steak Mushrooms	per lb.	1.68
PLAIN WRAP -Desert Grown-5 lb. cello bag White Grapefruit	each	.79
PLAIN WRAP -Desert Grown-5 lb. cello bag Red Grapefruit	each	.89
PLAIN WRAP -Dried,6 oz. pkg. Apricots	each	1.49
PLAIN WRAP -1½ lb. pk Prunes	each	1.49

Super Floral

Fresh Cut Marguerite Daisies	bunch	.99
Fresh Cut Stocks	bunch	1.69
Fresh Cut Pom Pons	bunch	2.49

Ralphs Super Bakery

Save 10 to 25%*

Ralphs-White or Wheat Super Bread	24 oz. loaf	2 for .89
Ralphs-Plain or Powder Donuts	pkg. of 8	.69
Ralphs-Corn, Blueberry or Bran Muffins	pkg. of 6	.89
Ralphs-Delicious Cinnamon Rolls	pkg. of 8	.79
Ralphs-Fresh-8 inch Apple Pie	32 oz. pkg.	1.69
Ralphs Honey Ruff Bread	24 oz. loaf	.89

*Based on Ralphs prices as of June 5, 1980

Frozen Foods

Van de Kamp's Macaroni & Cheese	10 oz. pkg.	.43
PLAIN WRAP Peas, Mixed Vegetables or Cut Corn	16 oz. pkg.	.45
Big Valley Sliced Peaches	20 oz. pkg.	.99
Sara Lee-Pecan or Butter Streusel Coffee Cake	11¼ oz. pkg.	1.69

Super Spirits

12 oz. Cans PLAIN WRAP Beer	6 pack	1.31
All Varieties PLAIN WRAP Wine	3.0 ltr. btl.	2.49
PLAIN WRAP -12 oz. Cans Light Beer	6 pack	1.39
PLAIN WRAP Triple Sec	750 ml. btl.	3.39

Ralphs — Save .35 + .02 Tax with Coupon #450
Permanent Press Fab Laundry Detergent 49 oz. box 1.57 with coupon
Limit One Item and One Coupon Per Customer
Coupon Effective June 12 thru June 18, 1980
COUPON

Ralphs — Save .32 + .02 Tax with Coupon #451
All Fabric Bleach Clorox 2 Dry Bleach 100 oz. box 2.49 with coupon
Limit One Item and One Coupon Per Customer
Coupon Effective June 12 thru June 18, 1980
COUPON

Advertised items in this ad are the same price or lower in all stores where available. Prices other than advertised prices may vary depending upon local competition, cost factors or geographic locations.

We reserve the right to limit or refuse sales to commercial dealers or wholesalers.

Copyright, 1980 by Ralphs Grocery Company. All Rights Reserved.

Ralphs
The Super market

Prices effective June 12 thru June 18, 1980

Commencement at Chaffey High

Commencement exercises for Chaffey High School were held Wednesday at Graber Field.

Candidates for graduation were:

Charles Adams, Steven D. Adkins, David L. Adling, David P. Agnell, Marina T. Aguilar, Alberto P. Aguirre, Bernadette L. Alba, Alison K. Alcantar, Robert A. Alderete, Robert Almazon, Joni D. Almy, Mark D. Alten, Loretta Alvarez, Victoria M. Alvarez, Rosemary Amante.

Tina D. Anders, Jane R. Anderson, Annamaria Antoni, Rosalie Arellano, Judy K. Aria, Donald J. Arias, Scott L. Armbruster, Lori D. Arrington, John L. Ashley, Paul A. Asklund, Charles E. Atha, Rolando Avalos, Edward Ayala.

Deborah Baca, Kathleen E. Baguley, Diane M. Bailey, Arkle E. Baker, Evan C. Baker, Ruth M. Baker, Maria G. Barbarossa, Jeff L. Barber, Beth A. Barnaby, Gwen G. Barta, Horace I. Bashor, Lisa F. Bassi, Brent E. Batteau, Kenneth A. Battle, Stan G. Baughman.

Julie A. Beavers, Stacy M. Beck, Venis Benavidez, Randy E. Bendel, Alan E. Benedict, Derek K. Bennett, Renee L. Bessant, Monty J. Blackmon, Wallace D. Blair, John M. Bouchey, Sevag Boymoushakian, Joel Dean Bradley, Tanya Suzette Brandenburg, Tawana Anne Bray, Peggy Ann Brayford.

Danni Marie Brennan, Dawn Rene' Brennan, Brenda Marie Bridwell, Patrick R. Briscoe, Michele Brooks, Allison Brown, Carrie Lynn Brown, Cathy Eileen Brown, Michael Kenneth Brown, Timothy Edward Brown, James Salvatore Bruno, Cheryl Ilene Brusstar, Sherri Lee Bullock, Kaylene Rae Burbank, Sherri Lynn Burns.

Samuel Lee Burrow, Tracie Lea Burrow, Pamela Jean Burse, Eugene J. Bustos, Rosalia V. Cadena, Bobby R. Caldera, Tammi Renee' Campa, Margie Lynn Campbell, Lorraine Rae Campos, Terese Celeste Candias, Lynette Deanne Carlton, Mary Anne Carpentier, Gloria Elizabeth Carrillo, David Lawrence Casey, Tony Czares.

Hannia Maria Cespedes, Deborah Lynn Chantry, Mary Helen Chavez, Thomas T. Chia, Jeffery C. Christian, Kelly Michelle Clark, Rhea Kay Clark, Scott Alan Clarkson, Mark Thomas Cobb, Anthony Vincent Colarossi, Timothy Irwin Collier, Bob R. Colwell, Craig C. Cook, Daniel F. Cooper, Kenneth H. Copas, Anthony M. Copp, Steve M. Corby, John D. Corder, Brent A. Correggia.

Laura A. Coward, Scott M. Crappa, Wayne A. Cribb, Michael D. Cross, Deborah M. Culpepper, Kimberlie L. Cunningham, Debbie L. Dagley, Anita M. Dale, Donna E. Danke, Steven W. Darling, Bill S. Davis, Sandra Dealba, Scott A. DeForest, Julie M. DeGeorge, Michelle A. DeGroot.

Alexander A. Delturco, Claudia R. Denbow, Robin L. Denton, Scott E. Derrick, Rory M. Deutsch, Julie A. Deveny, Gregg D. Devos, Adriene L. Dezarn, Mavel Diaz, Lori L. Dickson, Fred Dobler, James F. Dodaro, Theresa Dufresne, Denise P. Dugan, Jennifer L. Eckman.

William J. Edwards, Denise L. Ellis, Lori N. Ellis, Marjorie Janet Emery, Douglas E. Epperson, Rosemarie B. Espinoza, Terrell W. Eutsler, Cecelia Fakava, Hazel M. Fakava, Karim S. Fakhoury, Alan P. Fettig, Kathryn L. Fiedler, Jack E. Finks, Kathleen S. Fisher, Lori C. Fitzgerald.

Parry R. Fletcher, Shelly K. Florence, Anselmo S. Flores, Salvador S. Flores, Lori K. Floyd, Stephen T. Flynn, Debra K. Ford, Christie G. Forman, Corinne C. Forrest, Renee L. Forsha, Randy G. Fort, Ronald D. Fort, Jeffery J. Foskett, Marlene K. Frakes, Cynthia L. Francis.

Renea I. Frazier, Dana L. Freehauf, Shawn M. Fremlin, Deborah L. Friebus, Rex E. Frohlich, Yvonne M. Fuentez, Santos Fuertez, Gayla P. Fulton, Renee A. Gaerlan, Carlos R. Galicia, Norma Galindo, Cecilia Gallardo, Maria Eugenia Galvan, Margarita M. Galvez, Anita Gamblin.

Juanita A. Garcia, Lisa M. Garcia, Norma J. Garcia, Norma L. Garcia, Shellee D. Gardia, Nickolas Garner, Anthony W. Gaskill, Sheila F. Gass, Cindy E. Gatica, Becky L. Gee, Jeannie M. Gifford, Christopher S. Gilli, Harold L. Gilmer, Lance A. Goebel, Dawn P. Gonzales.

Debra L. Gonzalez, Richard R. Gonzalez, David G. Gordon, Theresa M. Grant, Sally A. Greenwood, Agnes S. Griffiths, Carolyn Griggs, Linda J. Grzeskiewicz, Todd M. Gullett, David B. Gushue, Marlene J. Gutierrez, Russell George Haderer, Deborah Carmen Hagen, Christy Lynn Hall, Patrick J. Hall.

Erik Russell Hammel, Eric S. Hampen, Kurt Louis Hams, Kimberly Dale Michelle Hancock, Susanne Marie Hanes, Aaron Scott Hanner, Erin Christine Hardy, Steve M. Hare, Vincent George Hare, Carol L. Harling, Jill Lynette Harner, Liane E. Harper, Catherine Lynn Harris, Jenifer Denise Harris, Jim Hartless.

Joseph Gerard Hartless, Jeff Scott Haselwerdt, Tanal H. Hassoun, Phillip J. Hawkins, Gina Lucille Hayder, Robert Leslie Hayes, Frank Leon Haynes, Janet Lynn Hensley, Raymond Arthur Hernandez, Ruben Hernandez, Sandra Cervantez Hernandez, Tony Ray Hernandez, Chuck Alan Herren, Mike Lopez Herrera, William R. Hibbard.

John Peter Hickman, Anita Louise Hilton, Kathleen Ann Hinners, Edward James Hockenbraugh, Nancy Ann Hodges, Melissa Raine Holes, Gloria R. Holguin, Donna Joan Hollingworth, Tori Dawn Holloway, Pamela Dawn Holtrust, Elaine Katheraine Homan, Shari Lynne Hope, Roger Glenn Hotard, Kent G. Hoyos, John Hsu.

Edward Joseph Huber, Debra Louise Hungerford, Michele Ann Hugues, Sandra J. Hunt, Beverly Lyn Huntington, Molly Kathleen Hyde, Annette Marie Jackman, Joann Jacobo, Diana Elizabeth Jacobs, Mark W. Jarvis, Melissa Lee Jarvis, Sandra Lou Jarvis, Eric Christian Jensen, Christian R. Johannsen, Linda Susan Johnson.

Lorrie Ann Johnson, Mark Stephen Johnson, Patricia Renee' Johnson, Michele Elizabeth Johnston, David Kayda, Ahmad I. Kechour, Barbara L. Keith, Kimberly K. Kerns, Stephen N. Kies, Victor R. Kikel, Shannon H. Kim, Dorothy A. King, Scott King, Randy S. Kirkland, Don R. Kline.

Cathy R. Knoche, Kathyanne J. Kobbe, Kevin W. Kohler, Donna J. Koon, David M. Kopp, Peter L. Korth, Darryl Krieghoff, Greg P. Kustel, Josh P. LaBarge, Mary A. Labreche, Julie D. Labudda, Lasandra F. Lambert, Tavi L. Lambeth, Earlene J. Lambrich, Doug C. Larned.

Leroy A. Larsen, Curtis E. Lawrence, Shawn D. Leahy, Lauren E. Lebeau, Annette M. Ledesma, Christopher J. Lee, Donna M. Lee, Michelle C. Lee, Suzanne R. Lee, Ricky A. Lemm, Joseph A. Leonard, John Stacey Lewis, Shelly Lewis, Stephen E. Lewis, Rosalva V. Iicea.

Debbie L. Lindstrom, Carol J. Ling, Kathy Little, Todd D. Logan, Sharyn L. Logue, Sandra R. Long, Alphonso Lopez, Marian A. Lopez, Robert Lopez, Ronald L. Lopez, Gary M. Lott, Brandon L. Lundquist, Adrian Macias, Teresa A. Madrigal, Dawn R. Madsen.

Le Roy J. Maldonado, Phillip K. Maloncon, Carolyn A. Mann, Joyce T. Mann, Donald R. Manning, Joe A. Marchan, Mike Marchan, Candace L. Marlowe, Irene Michele Marquez, Joe Ralph Marsh, Fabian Martin, Kathryn Virginia Martin, Judy Lynn Martinez, Maria Carmen Martinez, Rocky G. Mathews.

Chuck Roy Maxie, Alice Marie Maxwell, Ricky James Maxwell, Taffatha De Reth Maxwell, Ray Eugene McClintick, Shawn P. McCloskey, Dweight Tony McCray, Kimberly Colleen McCurter, William W. McFadden, Thomas Nelson McGinnis, Jr., Ellen D. McKay, Irene McKenna, Dale Allen McLaughlin, Heather Saturn McMinn, Tammy J. Melton.

William A. Menner, Robert Gerald Mercer, Jesse Leroy Michalovic, Darren W. Mierau, Carl L. Miller, David Ray Miller (non-participant), Deborah Ann Miller, Joanne Minjarez, Elizabeth Ann Mioletti, Mark Garry Misiewicz, Jack Lee Mock, Jr., Aaron John Moog, Sandra Monique Morales, Thomas Joseph Morales, Lilian K. Moreno.

Pamela Ann Mosher, Dave Wayne Mueller, Brenda Lynette Munoz, Arlene Murillo, Sally Murillo, Lynnata Mari Naegele, Edna May Naish, Janette Louise Napier, Cynthia Nava, Arturo A. Navarro, Cynthia Navarro, Larry J. Neff, Michele L. Nelson, Robert P. Nelson, Scott A. Nelson.

Sue L. Nelson, Carole M. Nettles, Anamey Nevarez, Cynthia M. Newman, Larry M. Newman, Robbie J. Newman, Hung H. Nguyen, Dale A. Nicholls, Brian R. Nichols, Debbie L. Nichols, Danny J. Nunez, Nadia J. Jureddine, Joseph A. Olive, Karen A. Olsen, Steve P. Olsen.

Robert E. Oneal, Glen L. Pallas, Doug A. Pap, Debbie A. Papas, Fred J. Parker, Robert Patton, Christine M. Patterson, Robert Michael Patterson, Christie Paulson, Kelly W. Pavese, Carlos C. Payan, Denise M. Payne, Nick L. Pearcy, Kim M. Peller, Patsi J. Pena.

Mark J. Penn, Danny R. Perez, Lourdes Perez, Veronica L. Perez, Keith J. Perry, Mike A. Perry, Mark S. Pertusati, Darbi Lee Peters, Joyce M. Pierce, Julie Ann Pierce, Ramona Lydia Pina, Patrick Daniel Pinnell, Felicia Renee' Porter, Jeannette Marie Porter, Richard J. Porter.

Chris Steven Poupard, Craig S Proctor, Michaele C. Proof, Brian Scott Purdy, Rosalilia T. Quiroz, Mary Anne Radcliff, Josue Rios Ramirez, Jose Ramos, Maria E. Raygoza, Dianne Marie Rebhan, Sherry Georgann Reece, Matthew W. Reeder, Charles Gary Reid, Joni M. Requa, Sara Elizabeth Revello.

Constance Ann Rice, David Brian Ritchey, Teresa E. Rivas, Bobby D. Roberts, Jimmy Glen Roberts, William Timothy Robertson, Arthur Robles, Jose Luis Robles, Joseph Mark Rodgers, Cynthia Lynn Rodriguez, Wayne Rodriguez, Linda Karin Rohmund, Sandra Isabel Rojas, Joe A. Romero, Rafael Romero.

Kimberly Ann Roscoe, Kelly O. Rosenthal, Michele Rosenveldt, Margaret Mary Rosier, Tammy Lee Rousseau, Devan Howard Rowland, Teri Ruth Rowlands, Christopher E. Roybal, George Thomas Ruiz, Guadalupe Mary Ruiz, James Douglas Runels, Timothy Joe Sabala, Adrian Lopez Sagasta, Brenda Annette Sage, Carla Marie Sanchez.

Rene A. Sanchez, Norma E. Sanderfer, Joe Angel Sandoval, Lori Jean Sandquist, Carmen Santoyo, Richard D. Satterfield, Leonard Michael Scandura, Shelly Marie Schaffert, Michaelynn Ann Scheffler, John M. Schofer, Brenda M. Schreib, Nicholas Joseph Sciortino, Cynthia Claire Selvy, Carrie M. Sepe, Jim N. Sheffield.

Rene D. Shell, Leonard Greg Shively, Teresa L. Short, Roy R. Sifuentes, Anita Marie Sigala, Kenneth Scott Sigonorio, Flavio Joseph Silva, Chad Michael Sipes, Michele Leigh Sisco, Joseph A. Skowronski, Barbara Ann Slanus, Randolph Moises Small, Carrie Lynn Smith, Karen Lee Smith, Kimberly Corrine Smith.

Patricia J. Smith, Tammy M. Smith, Thurinda D. Smith, Kenneth A. Smoll, Cheri L. Snell, Julie Diane Snyder, Irene Y. Solomon, Troy D. Steffler, Joan P. Steinline, Kenneth Brian Stewart, Richard Wayne Stewart, Gregory Kenneth Stines, Wanda L. Stokes, Allison E. Strong, Lawrence John Sullivan.

Jacqueline Marie Swanberg, Jimmy Dean Tackett, Anne M. Talley, Manuel Tapia, Kim A. Tasker, Irene F. Tellez, Vernon L. Tennis, Jerald J. Terry, Joseph Francis Thalken, Melinda Susan Theilacker, Maria Thielo, John Raymond Thomas, Lewis David Thompson, Debbie Lynn Thornton.

Donald Everett Tiney, Cheryl Denise Tipple, Diane Kim Tollison, Karen Lynn Tone, Janet Elaine Toomay, Melinda Torres, Michael Anthony Tosha, Stephen P. Tosha, Robert Chester Tousley, Sharon L. Tower, Craig Le Roy Trisler, Tamara Trost, David Paul Trott, Lynda M. Trowbridge, Pamela Ann Tucker.

Ana F. Valdez, Michael B. Van Alstine, Robert Douglas Vance, Daniel Hubert Vanderkallen, Janice J. Vandeventer, Jon B. Van Dort, Minday Jean Van Dort, Louis Edgar Van Hemert, Laura Faith Vanornam, Glenn Le Roy Van Zandt, Alfonso Antenor Vargas, Elizabeth Vargas, Neil Reynold Vargas, Cecilia Maria Vasquez, Patsy Irene Vasquez.

Timothy Troy Vasquez, Victoria E. Vaughn, John J. Veca, Arthur Vega, Matthew Todd Venard, Christine M. Verbick, Bradford Sydney Verret, Lora Lynn Vestel, Becky Jo Vibert, Maria Elena Vieira, Edward J. Villalobos, Carl C. Vinsonhaler, Jessie Ann Vitanovitz, Catherine Marie Wampler, Rosanne Mary Wase.

Kristina Lee Watson, Kelly M. Weckerle, Bruce Alan Weeks, Brenda B. Weiland, Cynthia Louise Wenzel, Diana Jean West, Scott Marsh Westerlund, Teresa Ann White, Jeffrey Scott Whitney, Tamra Joy Wicker, Mark Carey Wierzbinski, Nancy Eileen Wilbanks, Autumn Williams.

Mary Ellen Wilson, Wayne M. Wilson, Ruth Nita Witt, Laurie M. Wold, Philip S. Woods, Wendy P. Woods, Harry D. Woody, Sandy L. Wooten, Marc V. Wright, Mark S. Yates, Sheri K. Yingling, Vicky Zavella.

16 seniors receive scholarships from Chaffey Trust fund

Sixteen seniors in the Chaffey Joint Union High School District were awarded college scholarships from the Chaffey Trust at a recent banquet at Red Hill Country Club. Speaker for the awards program was Harriet Chaffey Payne of Alta Loma, daughter of Charles Chaffey, one of the founders of Ontario, Upland and Etiwanda. The Chaffey Trust, which awards scholarships annually, was established by her uncle, George Chaffey. Mrs. Payne outlined some of the achievements of the Chaffey family, which included bridge building, ship building, real estate subdivision and agricultural irrigation projects. She has written four books.

Students winning scholarship awards include: Jeffrey Whitney, $1,600; Fabian Martin, $1,300; Albert Perez, $1,300; Thomas Domonoske, $1,000; Elsa Macias, $800; Ofelia Velazquez, $600; John Andersen, $400; Mary Carpentier, $400; Tamara Dulaney, $400; Tracey Eisenhart, $400; Suzanne Knauer, $400; Stephanie Mandel, $400; Arthur Olivas, $400; Shelley Paine, $400; Paige Searle, $400 and Joseph Thalken, $400.

Arnold Anderson, secretary of the Chaffey Trust, introduced citizens who served as judges in determining the amount of scholarship awards. Judging were Mrs. Robert Jensen, Mike Milheiser, George Collier, Mrs. Kenneth Ziebarth and J. T. Waller, who represented the Chaffey Trust.

Awards program

Chaffey High School honored graduating seniors at an awards program.

The award winners included:

Lisa Bassi, Randy Bendel, Mary Carpentier, Donna Danke, Jeannie Gifford, John Hsu, Michele Johnston, Shelly Lewis, Carol Ling, Kathryn Martin, Taffatha Maxwell, Hung Nguyen, Mary Radcliff, Sandy Rojas, Lori Sandquist, Jim Sheffield, Joseph Thalken, Catherine Wampler and Jeffrey Whitney, life members of California Scholarship Federation.

Shelly Lewis and Karen Smith, commended students by National Merit Scholarship; Randy Bendel, Mary Carpentier, Donna Danke, Jean Gifford, Susanne Hanes, John Hsu, Michelle Lee, Shelly Lewis, Fabian Martin, Kathryn Martin, Hung Nguyen, Mary Radcliff, Connie Rice, Lori Sandquist, Jim Sheffield, Karen Smith, Cheri Snell and Catherine Wampler, certificates of merit by Parent - Teacher - Student Association.

Lorraine Campos and Karen Smith, book / supply scholarships; Renee Bessant, California Parent Teacher Association award; Bank of America awards to Joseph Thalken, fine arts; Cheri Snell, liberal arts; John Hsu, math / science; and Susanne Hanes, vocational arts.

Bank of America certificate winners are Connie Rice, art; Lori Ellis, business; Larry Newman, drama; Lori Sandquist, English; Alberto Aguirre, foreign languages; Viki Vaughn, home economics; Randy Bendel, laboratory, science; Fabian Martin, mathematics; Michael Tosha, music; Mary Carpentier, social studies; and Salvador Flores, trades and industrial.

College and university awards will be presented to Randy Bendel, Claremont Men's College; Debbie Dagley and Lisa Garcia, LaVerne College; and Joseph Thalken, Northwestern University School of Music.

Alberto Aguirre, Stacy Beck, Allen Benedict, Brenda Bridwell, Anthony Colarossi, Deborah Dagley, Julie DeGeorge, Douglas Epperson, Debra Ford, Harold Gilmer, Michael Herrera, John Hsu, Diana Jacobs, Kathryn Kobbe, Donna Koon, Darryl Krieghoff, Fabian Martin, Taffatha Maxwell, Darren Mierau, Elizabeth Miotetti, Anamey Nevarez, Hung Nguyen, Steven Olsen, Craig Proctor, Sara Revello, Sandra Rojas, Joe Sandoval, Lori Sandquist, Roy Sifuentes, Randolph Small, Debbie Thornton and Michael Tosha, state opportunity grants.

Art department award recipients are Larry Neff and Bob Tousley, ceramics; Adrian Sagasta and Evan Baker, sculpture; Lynda Trowbridge and Jim Scheffield, drawing/painting; and Connie Rice and David Kayda, design. Cheri Snell, journalism, and Tim Brown, speech, will be honored by the English department.

Business education awards will be made to Lori Ellis, outstanding business education graduate; Lora Vestal, live office lab; Leroy Larsen, advanced accounting; Tavi Lambeth, advanced secretarial; Susanne Hanes, accounting; Tavi Lambeth, general business; and Lora Vestal, secretarial. Foreign language department awards will go to Alberto Aguirre, Fench, and Carol Ling, Spanish.

Recipients of homemaking honors are Sue Nelson, clothing and design; Joni Requa, interior decorating; Michelle Lee, foods and nutrition; Steve Olsen, human relations; Marjorie Emery, child care; and Sue Nelson, Norma Sanderfer, Viki Vaughn and Sheri Yingling, homemaking.

Industrial education awards will be made to John Hickman, building construction; Pat Briscoe, Tim Tackett and Rob Vance, cabinet making; Jim Dodaro, vocational auto; Pam Holtrust, graphic lettering; Hung Nguyen and Larry Sullivan, radio / television; Joel Bradley, vocational welding; Kenneth Battle, Joel Bradley, Brent Correggia, Mark Johnson, Jesse Michalovic and Michael Vanalstine, welding; John Veca, vocational machine shop; Stephen Flynn and John Veca, machine shop; Anthony Colarossi and David Kayda, engineering drafting; Leonard Scandura, advanced engineering drafting; Daniel Cooper and David Kayda, electronic drafting; Horace Bashor and Daniel Cooper, advanced electronic drafting; Carl Miller and John Thomas, architectural drafting; and John Thomas, advanced architectural drafting.

Performing arts will present awards to Michael Tosha and Shelly Florence, A Cappella; Joseph Thalken, outstanding contribution to performing arts; Mary Carpentier and Kelly Weckerle, dance; and Tim Brown, Dick Holk award for speech excellence. The social studies department Jefferson Taylor award will be made to Randy Bendel.

Other department awards are to Renee Bessant, Ada Grace Robertson memorial award physical education; Donald Arias, Norma Galindo, David Kayda and Richard Porter, special education; Catherine Wampler, Alex Lowrey memorial award, American Field Service.

Awards also include Candace Marlowe, American Auxiliary Foundation; Lisa Bassi, Mary Carpentier, Donna Hollingworth, Lorrie Johnson and Jeff Whitney, Baseline League; Donna Hollingworth, California Association of Physical Education, Health and Recreation; Stan Baughman and Lorraine Campos, Alumni Association school service; Randy Bendel and John Hsu, Alumni Association scholarships; and Joseph Thalken, Elizabeth Gilman Piano Award.

Donna Danke, Michele Johnston, Joseph Thalken and Jeff Whitney, Chaffey faculty and staff scholarships; Mary Carpentier, Fabian Martin, Joseph Thalken and Jeff Whitney, Chaffey trust fund scholars; Lorraine Campos, Daughters of the American Revolution; Taffatha Maxwell, First United Methodist Church; Tavi Lambeth, future business leaders of America; Cheri Snell, Josten Foundation; and Catherine Wampler, Lockheed Management Club.

Donna Danke, Aid Association for Lutherans; Jeff Whitney, National Band Association and Marine Corps Youth Foundation; Elaine Homan, Ontario Air National Guard Base Technician Sunshine Association; Debbie Dagley, Potlatch Corporation; Lorraine Campos, Lorrie Johnson, Nadia Nureddine and Tim Vasquez, Rotary Club; Catherine Wampler, Santa Fe Federal Savings and Loan Association; Maria Barbarossa, Upland Women's Club; and Mary Carpentier and Lorrie Johnson, Chaffey service.

Perfect attendance awards will be made to Stan Baughman, Renee Bessant, Elaine Homan and Arthur Robles, four years; Steven Darling, Jesse Michalovic, Fred Parker, Sherry Reece and Joseph Rodgers, two years; and Lori Ellis, Hazel Fakava and Donald Manning, one year.

Chaffey Service League award recipients are Jeff Whitney, Michael Tosha, Steve Olsen, Donny Manning, Larry Sullivan, John Hsu, Ed Huber, Park Pertusati; Jim Sheffield, Joseph Thalken, Mary Carpentier, Brenda Schreib, Donna Danke, Michele Johnston, Shawn Fremlin, Cheri Snell, Lori Sandquist, Lorrie Johnson, Debbie Hagen and Brenda Weiland.

Recognition awards will be presented to Jim Brown, Alumni Association; Betty Wing and Delbert Wing, Bandaides; Vern Martin, Football Boosters; Earl Schoneman, High School Advisory; and Joan Reece, PTSA.

Ontario Kiwanis Educator citations will be made to Gerald Barker, Joseph Eakins, Jean Kaiser, Birt Martin, David Myers, Nancy Patterson, Mathew Scully, Carl Skvarna, Seiran Stephanian, and Delores Wilson.

New Cal Poly budget director assumes post

John McKitrick has been appointed budget officer for the university by Dr. William E. Fox, director of business affairs. McKitrick brings 11 years of financial experience in the public sector to his position at the university.

Prior to his Cal Poly appointment, McKitrick was a budget analyst for the Air Force Space and Missile Systems Organization. As budget analyst he prepared the five-year budget plan, obligation and expenditure forecasts, and system related financial briefings, maintained schedules for engineering projects, and analyzed contractor reports. Other positions he has held have been in the area of accounting and auditing.

He is a member of the American Society of Public Administration, Los Angeles Recreation Corps., the Westchester Recreation Center Sports Advisory Council, the Westchester-Playa Del Rey Youth Foundation, the Westchester Community Action Group.

His community activities include Little League manager and coach of the American Youth Soccer Organization; coach, umpire and referee of City of Los Angeles Recreation Center Programs.

spring and summer

SHOE

INVENTORY LIQUIDATION

save up to 75%

McDonalds BIGGEST SHOE SALE ever. Over 2000 pairs of shoes reduced for this inventory liquidation sale. Come early and save.

*SPECIAL STORE HOURS: FRIDAY 9:00Am-9:00Pm

SHOES FOR HER

CANDIES - SHOES N STUFF
Slides, ankle straps and clogs in wine, brown and rust. Limited supply
Values to 18.99
9.99

CANDIES AND RAPALLO
Terry slides and leather sandals. Great for summer wear in navy, red, yellow, beige and brown.
Values to 26.00
12.99

NATURALIZER, CLOVER, DION CORRINI AND S & K
Wedgies, high and low heel. Sandals soft and comfortable in asst. colors.
Values to 30.00
15.99

9 WEST, COBBIES, SRO, CANDIES AND EASY STREET
Slide, sandals & pumps in high and low heel. Dressy and casual
Values to 48.00
19.99

SHOES FOR HIM

DEXTER
Dressy and casual
Black, brown, tan
Values to 40.00
22.99

SHOES FOR HER

FAMOLARE, RED CROSS, COBBIE, COBBIE CUDDLER AND BARETRAP
Slides, sandals, high & low casual & dressy in asst. colors.
Values to 55.00
22.99

FAMOLARE
Walking and working comfort. Casual rolling sole in camel and Navy.
Values to 37.50
25.99

CARESSA, BARETRAP, RED CROSS AND SBICCA
Fashion casuals, leather, woodens & rope in slides and sandals.
Values to 58.00
29.99

9 WEST, CARESSA, FAMOLARE, SRO
Dressy and casual high and low heels in asst. colors.
Values to 48.00
32.99

HURRY! LIMITED TO STOCK ON HAND

NO PHONE ORDERS * NO SPECIAL ORDERS

jm mcdonald's
Our Style Fits Yours.

Shop JM McDonalds at Ontario Plaza 926 N. Mountain Hours Mon. & Fri. 10-9, Tues.-Wed.-Thurs.-Sat. 10-5:30, Sun. 12-5

We offer free gift wrap, alterations, and honor Master Charge, McDonald's Charge and VISA/BankAmericard

Host a Japanese student this summer

By LINDA BERGSTEDT
Panorama Editor

Local residents will have the opportunity this summer to share their family lives with Japanese students who will be in Ontario for a three-week period.

The local community will be host from July 28 through Aug. 13 to 35 Japanese students and their student-counselors through the Summer in America program of the American Institute of Foreign Study.

Pat Kaufman of Ontario, local coordinator for the AIFS program, is looking for local families who would like to share their homes with these students.

"The AIFS program is organized to maximize the host family's enjoyment and pleasure in their guest," she said. "All bus fares and entrance fees are pre-paid by the program."

Mrs. Kaufman has arranged several outings and all-day excursions for the students while they are here in the West End. In addition, students will participate daily in a morning program of English classes.

The host family of a Japanese student is asked to provide room and board and to share normal family activities with the visiting student.

"The idea is for them to see how we live," Mrs. Kaufman explained. "Entertainment is not a part of this program.

"We would like for the host families to share their normal, everyday activities with the students. If they play Monopoly, barbecue in the backyard or go shopping, that's fine.

"They'd love to do what you do and that's important," she stressed.

In order to participate, families do not have to have a private room for the visiting student. "Just a bed and a towel are all that are necessary," Mrs. Kaufman said.

The Japanese students will have meals with their host families, and the families are encouraged to take part in any of the planned activities for the visiting group.

One day, Mrs. Kaufman has planned an all-day tour that will include viewing movie stars' homes in Beverly Hills and seeing a television show taped in Hollywood.

Another tour, one featuring local spots, will include visits to Ontario City Hall, Grabers' Olive House and Thomas Winery.

Trips also are planned to an Angels baseball game, the San Bernardino County Museum in Redlands and Ontario Motor Speedway. There also will be a full weekend in San Diego.

The stay will conclude with a "sayonara" party to which all host families and their relatives will be invited.

The visiting students will range in age from 13 to 18 will be accompanied by teacher-counselors who have total control over them.

"They all speak English," Mrs. Kaufman said, "some better than others."

This is the first time for the Summer in America program of the AIFS in the West End. Previous programs have been held in La Canada, Arcadia, Irvine, Glendale, Granada Hills and many Northern California communities.

AIFS is a large, experienced foreign travel organization which since 1964 has specialized in encouraging international understanding by giving its students the broadest possible personal contact with the culture and people of the country they are visiting.

During the 16 years of the operation, nearly 200,000 American students have traveled, studied or worked in Europe, Africa, Australia and Asia.

A $400 scholarship will be awarded to the host family for participation in an AIFS summer study program in Europe, Africa or Asia next year. This scholarship is available to the son, daughter, nephew, niece, stepson, stepdaughter, grandson or granddaughter of the host family.

Those interested in hosting a Japanese student this summer, are asked to call Mrs. Kaufman at 985-7581 for more information. She has a family profile and literature about the program and also catalogues about the scholarships for next year.

Bank plans new office in La Verne

Security Pacific National Bank received permission from the U.S. Comptroller of the Currency to open a new office in La Verne.

The bank's first office in La Verne will be located near Foothill Boulevard and Wheeler Avenue. It will open in 1981.

"Population increased 60 percent in the La Verne-northeast San Dimas area since 1970 and the bank projects a continuation of that growth during the next decade," said Joseph Hermosillo, regional vice president.

The proposed bank site is also near new residential property and a large commercial-retail area. Security Pacific National Bank is the 10th largest in the U.S. with assets of over $24.4 billion and over 585 offices throughout California.

'Hang up gently'

Nuisance calls advice offered

The phone rings, you pick it up and suddenly are shocked when you realize, "It's happening to me!"

You are the victim of a nuisance phone call. Your first reaction is one of total vulnerability, closely followed by anger, fear or disgust.

"It can happen to anybody," says Jack M. King, Public Affairs Administrator for General Telephone Company of California. "Out of 9.3 billion calls processed statewide by the company last year more than 14,000 were reported as nuisance calls of some type."

"We're talking about crank calls, ranging from heavy breathing or no sound at all to other types which are obscene, harassing, threatening, interfering or abusive."

According to King, when you have someone who continues to bother you at all hours of the night or day and just won't stop, then it's time to do something about it.

"Often the most effective thing to do is gently hang up," he notes, "because there is never any satisfaction for emotionally disturbed callers or pranksters if no one is listening."

The utility spokesman does not advise slamming down the receiver, yelling into the phone or blowing a whistle into it. "These can sometimes irritate the individual and lead to further problems.

If hanging up gently on a prankster doesn't work and they still persist, the utility urges you to start keeping a log on such calls, listing the dates and time of day or night, and what, if anything, was said. You should also make notes about voice pitch, unusual noises in the background, accent or speech patterns of the caller.

"In some cases we may suggest a number change for the customer," explains King. "About half of all our customers with serious complaints accept this, and it usually solves the problem. This is especially true when the caller doesn't know the party but just calls at random."

Another alternative, claims the utility, is to file a formal complaint with the police. Then General Telephone's security department will investigate the problem in conjunction with local law enforcement officials.

"If the calls are from a known source, usually being interviewed by a law enforcement officer will serve as enough reprimand to stop the calls," King believes.

If calls persist for any length of time, the utility can use a mechanical means to protect a harassed customer. Using a device known as a "nuisance call trap," the investigators can eliminate automatic disconnection of a call, without monitoring of any conversations so that privacy is guaranteed. This then allows the company to determine the number of the caller.

"Law enforcement agencies work so closely with us," adds King "that some offenders have been caught before they leave a phone booth."

What kind of person makes a nuisance call?

"Though the number of nuisance calls is small when compared to the total number of calls handled each year, it is still a major problem for the victim, and we are concerned about helping them through what can be a very trying experience," stressed King.

But the great majority of such calls are usually children with time on their hands, simple pranksters, unrequited lovers, wives calling their husbands' girlfriends (or vice versa) or disgruntled neighbors.

Forensics competition

Robert French paced the University of La Verne forensics team to seven awards at the Cal State Los Angeles speech tournament recently.

French, a sophomore, captured first place for after-dinner speaking and second place for novice impromptu. He was also a finalist in the novice expository competition.

Freshman Luther Scaife earned a second place finish in after-dinner speaking, while Mary Jane Schoenborn, Dave Call and Nemencio Paggao were awarded finalist certificates for superior performances in oral interpretation, expository speaking and persuasive speaking, respectively.

CASH IN YOUR ATTIC?
YOU CAN REALLY CLEAN UP!

Get into shape.

At Command Performance we adapt the hairstyle you want to the hair you have.
So even while your hair is growing, our haircut continues to help it hold its shape.
And you continue to get all the looks you're looking for.
Shampoo, precision cut and blow dry for men and women. $16.
No appointment necessary, ever.

Command Performance®
For the looks that get the looks™

OPEN EVENINGS & MONDAYS 9-9, SATURDAYS 9-6

LA VERNE
2347 Foothill Blvd.
Fruit & Foothill Blvd.
(In the Lucky Center)
593-4585

UPLAND
Ralph's Plaza
655 W. Foothill Blvd.
(N.E. corner of San Antonio & Foothill)
946-1988

RANCHO CUCAMONGA
Albertson's Center
9781 Baseline
(S.E. corner of Baseline & Archibald)
980-1005

Emerald Animal Hospital

LOW COST SPAY & NEUTER
24 HOUR EMERGENCY
Dr. Herbert Ho & Assoc.
Doctors of Veterinary Medicine
CERTIFIED ACUPUNCTURIST
3845 Emerald Ave., La Verne
Northwest Corner of Foothill
(714) 593-4543

ALU-MONT
GREAT FATHER'S DAY GIFT

Example- Americana 100 set shown above 42" Table and 4 Chairs-Reg List $368.00
SALE PRICE $229.50

Compare the following Alu-mont features:
Frame construction - all welded, heavy-walled rust proof aluminum tubing, steel reinforced (internally) at all stress points.
Frame finish - polyester powder coated and oven cured at 400 degrees for tough lasting beauty.
Straps - top quality with ultra violet and mildew inhibitors for weather and fade resistance.
Tempered (safety) glass tops.

SHOP AND COMPARE!
MOON'S LEISURE LIVING
142 College Covina
E. of Citrus-Across from City Hall
Brown Jordan (213) 331-0948 CLOSED SUNDAYS
Free delivery

TOYS "R" US®
the CHILDREN'S Bargain Town

muskin

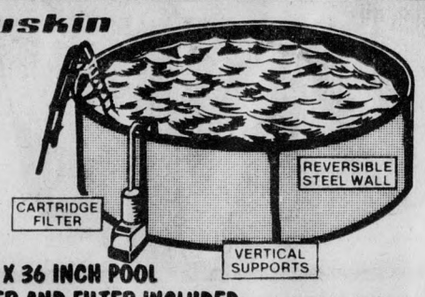

12 FT. X 36 INCH POOL LADDER AND FILTER INCLUDED
Durable construction. Includes 36 inch pool ladder. Top and bottom rails. Reversible wall. Quick & easy assembly for hours of outdoor fun.
119.83 OUR PRICE
ALL MUSKIN AT BIG DISCOUNTS

KRANSCO

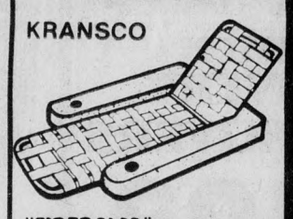

"FIBERCLAD" FLOATING WATER LOUNGE
44.97 OUR PRICE
54" long. Aluminum frame with foam floatation collar.
ALL KRANSCO AT BIG DISCOUNTS

muskin

18 FT. X 48 INCH POOL LADDER AND FILTER INCLUDED
Husky winterized vinyl liner, 4 ft. steel ladder. Heavy gauge steel construction w/Dura-shield coating. Unassem.
549.87 OUR PRICE
ALL MUSKIN AT BIG DISCOUNTS

15 FT. X 48 INCH POOL W/LADDER & FILTER
4 5/8" TOP RAIL · 3" VERTICALS
449.87

GET A $6.00 MFR. REFUND
OLIN PACE 16 LB. GRANULES

36.87 OUR PRICE
LESS $6.00 REBATE
CHECK OUR STORE FOR DETAILS
OFFER EXPIRES 6/30/80

Coastal
LIQUID ALGAECIDE 1 GALLON

3.97 OUR PRICE
Destroys algae, scum, slime and odors. Keeps water crystal clear and clean.
ALL COASTAL AT BIG DISCOUNTS

Olin
GRANULAR OR TABLETS

hth
25 LB. DRY CHLORINATOR
Bactericide, algaecide & sanitizer in one!
39.87 OUR PRICE
ALL OLIN AT BIG DISCOUNTS

IDEAL

10 FT. X 30 INCH STEEL WALL SPLASHER POOL
59.97 OUR PRICE
Steel rails, semi-embossed liner and molded, plastic stripping. Unassembled.
ALL IDEAL AT BIG DISCOUNTS

glj

8 FT. x 18 INCH POLY WALL POOL
19.92 OUR PRICE
Perma-fit liner with built-in drain plug. Self-stick repair kit. Unassembled.
ALL GLJ AT BIG DISCOUNTS

glj

FILL 'N SWIM POOL
10.97 OUR PRICE
6' x 15" rigid wall vinyl pool. Inflatable top safety ring. Self-stick repair kit.
ALL GLJ AT BIG DISCOUNTS

GENERAL FOAM

45 INCH POLY POOL
4.97 OUR PRICE
One piece poly construction.
ALL GENERAL FOAM AT BIG DISCOUNTS

POOL MATES

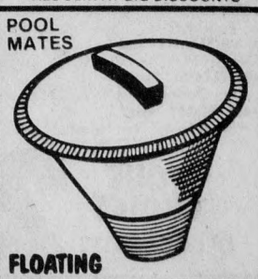

FLOATING CHEMICAL DISPENSER
7" diameter. Use tablets or granular chlorine.
1.97 OUR PRICE
ALL POOLMATES AT DISCOUNTS

JED

VENTURI JED-VAC VACUUM CLEANER
10" vac. head w/ nylon brush. 6 ft. aluminum handle.
8.97 OUR PRICE
ALL JED AT BIG DISCOUNTS

POOL MATES

POOL SKIMMER
5 Ft. Polypropiene skimmer head. Plastic end cap.
2.97 OUR PRICE
ALL POOLMATES AT DISCOUNTS

POOL MATES

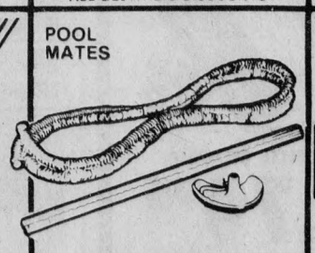

12 FT. POOL VACUUM SET
10" telstar head & 12' sectioned swaged handle.
12.86 OUR PRICE
ALL POOLMATES AT DISCOUNTS

POOL MATES

POOL WATER TEST KIT
5 color standards for chlorine and pH testing.
1.97 OUR PRICE
ALL POOLMATES AT DISCOUNTS

BOXER

POOL REPAIR KIT
1 oz. tube vinyl adhesvive & 40 sq. inches of patching vinyl.
1.18 OUR PRICE
ALL BOXER AT BIG DISCOUNTS

TOYS 'R' US WORLD'S BIGGEST TOY SELECTION!

MON-SAT 10 AM-9:30 PM; SUN 11 AM-6 PM

VAN NUYS
16040 Sherman Way
2 Blocks W. of San Diego Fwy.

WOODLAND HILLS
6245 Topanga Canyon Blvd.
1 Block S. of TOPANGA PLAZA

ROSEMEAD
3525 Rosemead Blvd.
on the San Bernardino Fwy.

COVINA
1261 N. Azusa Ave.
1 Block S. of Arrow Hwy.

CULVER CITY
5390 Sepulveda Blvd.
¾ miles N. of FOX HILLS MALL

TORRANCE
21220 Hawthorne Blvd.
Corner of Torrance Blvd.

CERRITOS
11340 South Street
Across from LOS CERRITOS CENTER

ANAHEIM
2232 S. Harbor Blvd.
1 mile S. of Disneyland

ONTARIO
1317 No. Mountain Ave.
1 Block S. of San Bernardino Fwy.

SAN BERNARDINO
1094 South "E" Street
at INLAND SHOPPING CENTER

SAN DIEGO: MISSION BAY—LA MESA
85 STORES COAST TO COAST

On Exhibit

'Days of the Dons' celebrated

By ILA JOSEPHS
Staff Writer

Chaffey Community Art Association members will celebrate the "Days of the Dons" with an all-member art festival and dinner Saturday at the home of Susan Moncla, 1717 N. Euclid Ave., Upland.

The early California theme will be carried out with Mexican foods, music and dances. Costumes are optional. Reservations may be made by calling 985-6494 or 985-6106.

Members will elect offices in an annual meeting at the close of the event.

The Chaffey Community Art Association is one of the oldest Southern California art groups, according to Robert George, president. It works to encourage fine art in the community through exhibits, symposiums, workshops and other special programs.

*

Dave Wollman of La Puente, Mt. San Antonio College photography student, took top honors in the color print-special effects category and walked off with second and third places in the straight color prints segment of the fifth annual three-college photography contest recently at Fashion Plaza in West Covina.

Prints submitted by students at MSAC, Citrus and Chaffey colleges were displayed in the shopping mall.

Mountie William Stampfl of Chino won first place in the straight color prints section. Jeff Voorhees won second place. First place in straight black and white prints was won by MSAC student Karen Michele Yates, Hacienda Heights.

A panel of three photography professionals judged 915 prints in six categories. Judges were John Baldwin of Upland, Bob Flick of the University of Southern California and Steve Cahill of the University of California, Riverside.

*

The grand award winner in the Pomona Valley Art Association's 28th annual Student Art Show was Robert Castaneda, a student at Workman High School, City of Industry.

A white charcoal drawing by Henry Magana, a student at Edgewood High School, West Covina, was judged best of show in the senior high division, and a foil bas-relief by David Velasquez, a student at Foothill Junior High School, Azusa, won best of show in the junior high division.

The juror for the show was Yoram Makow, artist and chairman of the Cal Poly University, Pomona, art department.

Forty-one winners were selected from the entries in the art show, displayed at the Claremont Public Library.

*

Oil paintings by Bertha V. Funk will be displayed through June 30 at Pomona First Federal Savings and Loan Association, 399 N. Garey Ave., Pomona.

Thelma Burnison, left, shows her contribution to Saturday's "Days of the Dons" art festival and dinner to hostess Susan Moncla. Members of the Chaffey Community Art Association will share their works and elect officers at the event. (Staff photo)

Prices Good thru Tues., June 17th While Stocks Last! We Reserve the Right to Limit Quantities! No Sales to Dealers!

OPEN ALL DAY FATHER'S DAY

Thrifty DRUG AND DISCOUNT STORES

Dad's

JUNE 15th... HIS DAY

TUNE IN YOUR DAD TO OUR
LP & CASSETTE SPECTACULAR

THE BEST OF COUNTRY CROSSOVERS

VOL. 1
•KENNY ROGERS "Lucille" •ANNE MURRAY "Danny's Song" •BOBBY GOLDSBORO "Watchin' Scotty Grow" •GLEN CAMPBELL "By the Time I Get to Phoenix" •CRYSTAL GAYLE "Don't It Make My Brown Eyes Blue" •LINDA RONSTADT, MORE!

VOL. II
•ANNE MURRAY "You Needed Me" •BOBBY GOLDSBORO "Honey" •WILLIE NELSON "Touch Me" •LINDA RONSTADT "Silver Threads and Golden Needles" •KENNY ROGERS "Daytime Friends" •JESSI COLTER "I'm Not Lisa," LOTS MORE!

5.98 LP, 8-TRACK OR CASSETTE

KISS
LP'S OR CASSETTES
MANUFACTURER'S OVERRUNS
•GENE SIMMONS "Kiss" "Radioactive," "See You Tonite," "Living In Sin," etc.
•PAUL STANLEY "Kiss" "Move On," "It's Alright," "Tonight You Belong To Me"
•PETER CRISS "Kiss" "I'm Gonna Love You," "Rock Me, Baby," more!
•ACE FREHLEY "Kiss" "Rip It Out," "I'm Need of Love," "Ozone," lots more!
YOUR CHOICE LP OR CASSETTE 2.99

FAMOUS ARTISTS
LP'S OR CASSETTES
MFG.'S OVERRUNS
•CHIC "Risque" - "Good Times," "A Warm Summer Night," more!
•LIEF GARRETT "Feel The Need," "I Was Made For Dancing," more.
•FIREFALL "Elan" - "Strange Way," "Sweet and Sour," lots more.
YOUR CHOICE LP OR CASSETTE 2.99

Thrifty HAS IT ALL FOR DAD!

SANYO
CASSETTE RECORDER WITH AM/FM RADIO
Has built-in mike, tape/radio selector switch, and much more!
THRIFTY PRICE 54.95

G.E.
ULTRA-SLIM CASSETTE RECORDER
Big features is a small package.
SALE PRICE 79.95

SHARP
ELSI-MATE LCD CALCULATOR WITH 8-DIGIT DISPLAY
SALE PRICE 9.99
Add up your savings on this full-featured EL-211!

WE HAVE A WIDE SELECTION OF CARDS FOR ALL OCCASIONS FROM American Greetings
Cards that say what you feel, for everyday special occasions.

3-LB. POLY FILL
SAVE $5.00 EA.
PLAYMATE ICE CHEST OR CAMPMASTER NYLON SLEEPING BAG
REG. 15.99 EA. 10.99 YOUR CHOICE
• IGLOO COOLER has swing-down lid & push-button release.
•SLEEP BAG features nylon cover & Tricot lining. 33" X 75".

HEINZ SANDWICH RELISH
SWEET, HOTDOG OR HAMBURGER
10-OZ. BOTTLE
SUPER PRICE 39¢
While stocks last.

ALEX'S TORTILLA CHIPS
•REGULAR •TACO •NACHO
SUPER PRICE 49¢
8 oz. While stocks last.

LIQUOR BUYS
Liquor Items Available Only in Stores that carry Distilled Spirits.

ALMADEN TABLE WINES
YOUR CHOICE
•BURGUNDY•CHABLIS
•RHINE •VIN ROSE
REG. 3.59 EACH 2.59 1.5 LITER

REG. 7.69/CANADIAN CLUB CANADIAN WHISKY 750 ml. 6.49
REG. 9.59/ST. HELENE CALIFORNIA BRANDY 1.75 ltr. 8.39
SALE PRICE/SMIRNOFF QUALITY VODKA 750 ml. 4.39
REG. 8.79/J&B SCOTCH IMPORTED WHISKY 750 ml. 7.49
REG. 5.59/BARTON'S PREMIUM WHISKEY 1 ltr. 4.49

POWER HOUSE LANTERN WITH 6-VOLT BATTERY
SPECIAL PRICE 3.99
Comes in reusable storage case. Great for campers, motorists, home owners.

40-PIECE DROP-FORGED SOCKET SET
SPECIAL BUY 8.99
You'd expect to pay $$$ more! 1/4 and 3/8 drive, fits standard or metric.

3-PIECE CAST IRON SKILLET SET
SPECIAL PRICE 5.99
Set consists of one each of 6-1/2" skillet, 8" skillet, and 10-1/2" skillet. Save!

INFANTS' COTTON UNDERSHIRTS AND TRAINING PANTS WITH SAYINGS
PANTS THRIFTY PRICE 1.79
SHIRTS THRIFTY PRICE 2.49
Tie-dyed playwear for infants 12-24 mos. 100% cotton for comfort. In pink, blue and maize.

WELCH'S 100% GRAPE JUICE
PURPLE OR WHITE GRAPE JUICE 40-OZ.
SUPER PRICE 1.29
While stocks last.

HORMEL SHORT ORDERS® ENTREES
•BEEF TAMALES
•CHILI W/BEANS
•SPAGHETTI & MEATBALLS
SUPER PRICE
YOUR CHOICE 39¢
7½ oz. While stocks last.

B&M BRICK OVEN BAKED BEANS
A ZESTY MEAL ANYTIME! 16-OZ. CAN
SUPER PRICE 2 FOR $1
While stocks last.

YARDLEY LAVENDER OR OATMEAL SOAP
SALE PRICE 2 FOR $1
4 x 4 oz. fragranced soaps.

DIET DELIGHT CANNED FRUIT
FRUIT COCKTAIL OR SLICED PEACHES 16-OZ.
SUPER PRICE 47¢ YOUR CHOICE
While stocks last.

LA VERNE Foothill & Wheeler Rd. | DIAMOND BAR Diamond Bar Blvd. & Cold Spring Lane | GLENMEADE Pipeline Ave. at Carbon Cnyn. Rd & Merrill, Chino No Distilled Spirits at this Store | UPLAND 157 E. Foothill Blvd. at Euclid Ave. | SAN DIMAS E. Bonita Ave. At San Dimas Ave. Puddingstone Center | ONTARIO 1848 South Euclid Ave. & Francis St. | ROWLAND HEIGHTS E. Comina at Nogales Rowland Plaza

Area News Briefs

Officers training day set

Officers training day for the 14 clubs in the San Gabriel Valley District, Junior Membership, California Federation of Women's Clubs, will take place Saturday in Diamond Bar.

Hosting the annual workshop at Northminister Presbyterian Church, 400 S. Rancheria Road, Diamond Bar, is the Diamond Bar Junior Woman's Club.

Toby Kahan, new district president, will preside over the short business meeting prior to the workshops at 9 a.m.

Awards night to be held

Annual awards night sponsored by the San Dimas Community Hospital Auxiliary will take place at 7 p.m. Tuesday, June 17, in the doctors' dining roomof the hospital, 1350 W. Covina Blvd., San Dima.

Service hours pins will be awarded those fulfiiling the requirements by Patty Meehan, chairman.

Twenty $500 scholarships will be presented students who plan to pursue study in the field of medicine. They will be awarded by Avis Mills, chairman, and her committee from the auxiliary.

Ned Miller, hospital administrator, will be the speaker for the program.

Refreshments will be served afterwards.

Parapsychology program

The "Invisible Influences" parapsychology program of the Ontario City Library, 215 E. C Street, will be presenting Ms. Floren Ontiveros giving a lecture and a visualization on Guided Meditation, Tuesday, June 17, at 7 p.m. in the Garden Room of the library.

The title of Ms. Ontiveros' lecture will be, "Master Magician — Journey to Spirit, Matter, and Consciousness." The event is free and the program is featured on every third Tuesday of every month.

Nursery school planned

Bell Memorial Nursery School, 1747 S. Nogales, Rowland Heights, announces registration for fall 1980 on June 16-June 20 from 9 to 11:30 a.m. Classes are available for 3- and 4-year-old children. There are three openings for a 3 day 3-year-old class and openings for 2 day 3-year-old children and 3 day 4-year-old children. Classes run from 9-11:30 a.m.

The curriculum is based on needs and interests of young children.

A summer school program is planned from July 1-July 31. This is a three day program, Tuesday, Wednesday, Thursday from 9-12. There are a few openings for this program. The children will bring their lunch every day. Several field trips are planned to interesting places for young children. The cost is $46. If interested contact Ann Mee, 912-5313.

Relaxation workshop

A free relaxation workshop is being held soon at Pomona Counseling Service. It is being held Tuesday evenings, July 8 through 22. The general public is invited to attend these evenings from 7:30-9:15 p.m.

In this workshop, three relaxation techniques will be presented as a means of coping with stress. These are autogenic relaxation, progressive relaxation, and the use of imagery. The workshop aims at the need for a viable way to manage stress. More people than ever are experiencing stress in the work environment, as well as home and social settings; as evidenced in the increasing incidence of stress-realted illnesses such as hypertension, heart disease, colitis and peptic ulcers, and migraine headaches.

For additional information about the workshop, or to register for attendance, phone 623-0524. Registration will be limited so call in early to make your reservation.

Father's day sale

All Goodwill Industry Stores, including the Pomona Goodwill Industry Store, located at 587 Pomona Mall E., Pomona, will be holding its annual Father's Day Sale, June 12-14. Hundreds of items, including gifts for dad, will be discounted to attract the bargain hunter.

The monies earned from Goodwill Stores are used to pay the wages of the handicapped workers who refurbish the merchandise and also to defray the costs of the rehabilitation program.

Goodwill Industries of Southern California, currently in its 61st year of operation, provides employment, job training, special services and rehabilitation programs for over 850 handicapped people daily throughout Southern California.

Sawdusters Square Dance Club

The Sawdusters Square Dance Club of Claremont will dance June 21 at the Youth Center, 1717 N. Indian Hill in Claremont.

Ross Quast will be the caller and Leo and Marion Crosby will cue the rounds beginning at 7:30.

Beginning cake decorating

Lion's Park Community Center will be offering beginning cake decorating for adults this summer on Thursday evenings from 7-9 p.m. The class is 10 weeks long and the fee is $20.

Registration is underway at Lion's Park Community Center, 9161 Base Line Road. For additional information, call Steve Walker at 980-3145.

Oceanography class

An evening course in physical oceanography will be offered at Citrus College in the summer session that opens Monday. The class meets from 6 p.m. to 10:15 p.m., each Monday and Wednesday for six weeks in Room 222 of the Physical Science Building.

"The course was incorrectly listed as a daytime class in the college's summer schedule, and we need to let the public know that the class meets at night," said James Williams, one of the instructors. Gene Waldorf, head of the college's Physical Sciences Department, will also teach the class.

The course will include a study of the ocean as a potential source of energy with attention to waves, tides and currents. Coral reefs will also be discussed. The course offers three units of college credit.

Registration for this course, and all summer courses at Citrus College, will be held June 16-19, 8 a.m. to noon and 5 p.m. to 7:30 p.m. in the Admissions Office. Additional information may be obtained by calling (213) 335-0521 or (714) 599-8339.

(Cont'd on next page)

Prices Good thru Tues., June 17th While Stocks Last! We Reserve the Right to Limit Quantities! No Sales to Dealers!

Day Thrifty
DRUG AND DISCOUNT STORES
. . . FOR GIFTS

CURITY SUPER SOFT PUFFS
•KING SIZE 100'S
•REGULAR 260'S
REG. 1.14
YOUR CHOICE 54¢
Stock up today!

MAALOX LIQUID ANTACID
•REGULAR
•MINT-FLAVORED
SALE PRICE 1.63 YOUR CHOICE
12-oz. For heartburn.

CREST FLUORIDE TOOTHPASTE
PRICE INCLUDES 25¢ OFF LABEL
REG. 1.24
99¢
7 oz. Stock up now!

VASELINE PETROLEUM JELLY
FAMILY SKIN CARE WITH BABY OIL
REG. 1.19
63¢
3-¾ oz. jar. Save!

NAIR SPRAY HAIR REMOVER
SPRAYS AWAY UNWANTED HAIR!
REG. 3.09
2.09
7 oz. Sprays away unwanted hair!

TINACTIN ANTIFUNGAL CREAM
FOR RELIEF OF ATHLETE'S FOOT
REG. 3.49
2.49
15 gm. Big savings!

FANTASTIC QUALITY
3.49 YOU'D EXPECT TO PAY $$$ MORE!
12-INCH LACQUERED CHINESE BASKETS
What a way to show off your plants, hold knick-knacks, liven up your home! These Chinese imports come in an exotic selection of patterns woven in sturdy bamboo. 12" diameter.

1.99 SELLING ELSEWHERE 2.19-3.99
A SELECT GROUP OF OXWALL TOOLS
A tremendous value just in time for Father's Day! Choose from a wide selection of professional work tools: hammers, nose pliers, screwdriver sets, wrench sets, plus lots more!

MEN'S COURTLEY DRESS SOCKS
REG. 1.19 79¢ PR.
100% nylon or Orlon® acrylic/nylon. Reinforced ribbing. Sizes 10-13. Save!

MEN'S BROADCLOTH COTTON PAJAMAS
REG. 6.99 4.99
Lightweight summer pajamas have elastic waistband and piping. S-XL.

MEN'S KNIT V-NECK TERRY T-SHIRTS
SPECIAL PRICE 4.99
100% spun poly terry with accent trims. Ribbed neck, waist, cuff. S-XL.

FRUIT OF THE LOOM
REG. 4.29 PACK OF 3 MEN'S BRIEFS
3.39 PACK OF 3
100% cotton for comfort. Sizes 28-42.

REG. 5.39 PACK OF 3 MEN'S T-SHIRTS 3.69 PACK OF 3
100% cotton. Sizes S-XL

FRUIT OF THE LOOM MEN'S DRESS SHIRTS
Men's classic short-sleeved shirts tailored in fine poly/cotton blend. New narrow collar, full button placket front. White, pastels, or prints. Sizes S-XL.
MEN'S LONG-SLEEVED SHIRTS/SALE PRICE. . .5.99
REG. 5.99
4.99

BRUT COLLECTION FOR MEN
24.50 VALUE
BRUT COLLECTION
Big value. Hurry while stocks last!
9.99

MEN'S LEATHER BELTS
Dress, casual, or jean styles. Sizes 30 to 40.
REG. 4.99 2.99

SELECTED GROUP MEN'S COURTLEY TIES
Selected group of regular or redi ties, solid or fancy.
REG. 2.99 TO 3.99 1.99 YOUR CHOICE

FRUIT OF THE LOOM® MEN'S TUBE SOX
75% cotton/25% nylon with striped tops. save a bundle!
REG. 1.09-1.39
99¢ PR.

FRUIT OF THE LOOM® MEN'S HANKIES
Perma-pressed hankies in pack of four. For Dad.
REG. 1.99
1.59

PORCELANA MEDICATED SKIN CREAM
REG. 8.25 6.99 4-OZ.
Fades age spots and moisturizes

OLD SPICE COLOGNE BY SHULTON
For Dad-a fresh, manly scent. 4-¼ oz. A great gift idea!
REG. 3.59 2.88

HOUBIGANT FLORAL SCENTS FOR HER
Choice of Tearose, Carnation, Lilac, or Gardenia. 2-oz.
YOUR CHOICE 3.00

BRAVURA MUSK COLOGNE FOR MEN
4-OZ.
THRIFTY PRICE
4.29

BRITISH STERLING SOAP-ON-ROPE FOR MEN
6½ OZ.
THRIFTY PRICE
3.50

DANA CANOE GIFT IDEAS FOR DAD
AFTER SHAVE $7 | EAU DE COLOGNE 8.50
3-11/16 oz. Great Thrifty buys!

POMONA 606 E. Holt Ave. at San Antonio Ave.
MONTCLAIR 5200 North Plaza Lane Montclair Plaza
ONTARIO N. Mountain Ave. Ontario Plaza
ONTARIO Euclid & "G" Streets
CHINO Central Ave. at Philadelphia St.
RANCHO CUCAMONGA 19th Street & Carnelian
RANCHO CUCAMONGA 9650 Baseline Road

Area News Briefs

(Cont'd. from previous page)

Upland Travelers install officers

Installation of officers for 1980-81 will be featured when the Upland Travelers meet Tuesday at 1:30 p.m. in the Fellowship Hall of First United Methodist Church of Upland.

Elizabeth Boone will give the thought for the day. membership dues will be accepted by Gladys Claypool.

Reservations may still be made for the Ozark Colorama tour scheduled for October, a few spaces available.

Tour information may be obtained by calling Myrtle Buchana, 983-6902 or Grace Groenenstein, 986-3925. Call only between 10 a.m. and 7 p.m., Monday through Saturday.

Upland dog license and rabies vaccination clinic

The city of Upland will be holding their annual Dog License and Rabies Vaccination Clinic tonight from 6 to 8 p.m., and on Friday from 6 to 8 p.m.

The clinics will be held at Magnolia Park, 651 W. 15th St., Upland.

Rabies shots will cost $2 at the time of the clinics.

Licenses will be $8 for an unaltered dog, and $4 for all altered dogs. Written proof of neutering is required on spayed dogs.

California State Law requires that all dogs be vaccinated for rabies and licensed by the City or County of residence.

These clincs are for Upland dogs only. No out-of-city dogs will be vaccinated.

Polka festival

The 10th annual polka festival sponsored by the Southern California Polka Boosters will be held on Saturday at the DES Hall, 5126 Riverside Drive in Chino. Dancing both indoors and outdoors with seven polka bands plus the Button Box Club of Fontana providing the music. There will be polka and waltz contests with the contestants and many others in colorful costumes. Food and refreshments will be available, plus souvenirs.

The DES Hall is about 1 mile south of the Pomona Freeway and 1 block west of Central Avenue. Everyone is welcome to join in a day of fun. Nominal admission fee.

Silent film festival

The Montclair County Library will be presenting a special silent film festival on Thursdays, June 19, June 26 and July 3 at 3:30 in the afternoon. The films will range from the children's classics such as "Alice and the White Rabbit," "Peter Pan meets Captain Hook" and "The Ugly Duckling" to the old Laurel and Hardy comedies such as "Double Whoopee," "You're Darn Tootin'," and "The Second Hundred Years."

Tickets are now available. For more information concerning this free series may be obtained by calling 624-4671.

See art exhibit

The monthly art exhibit of the Ontario City Library is currently featuring the works of Artist Nickolas Petrovich in the garden room of the library. The public is invited to view the realist style oil paintings covering a variety of subject matter until June 30.

Petrovich, a native of Chicago, attended the Chicago Academy of Art. After receiving his B.A. in Art, he migrated to Ontario in 1955 where he owned and operated his own advertising agency for twenty years. During the past five years he has been self employed as an insurance broker. His spare time during the latter period has been devoted to painting for his own enjoyment. This exhibit is the first public showing of his noteworthy effort as an artist.

Retirees honored

A special recognition program was given on June 2 to honor those persons retiring this school year from service at Chaffey College. At the ceremony, Dr. James L. Catanzaro, Superintendent-President, gave each retiree an engraved silver award cup.

The instructors and employees honored were: Raymond Bailey, Hesperia; Miriam Bowers, Upland; Frank Casad, Ontario; Rosemarion Cunningham, Upland; John Frost, Ontario; Hendrik Grise, Monterey Park; Elsie Hull, Etiwanda; Joseph Janesic, Upland; Grace Moss, Rialto; Elnora Squibb, Redlands; William Squibb, Mira Loma; Leslie Standlea, Upland; Donald Swihart, Alta Loma; Robert E. Toten, Upland; Lawrence Walker, Ontario and Russell Walter, Pomona.

Instrumental music program

Pitzer College announces the opening of a Summer Instrumental Music Program for elementary to intermediate school age students to be held on campus 9 a.m. to noon June 30 through July 31. Deadline for applications to this program is June 20.

Directed by George Denes, Director of Instrumental Music for the lower grades of the Claremont Schools and Conductor Laureate of the Claremont Symphony Orchestra, the program is open to all students age 12 and under who have previous experience with any band or orchestra instrument.

Classes will be divided; two orchestras, and various chamber music ensembles will be formed on the basis of proficiency and type of instrument played. Special wind and string classes will also be available. All classes and orchestras meet five mornings a week at a cost of $12 per student, per week.

Enrollment in the program is on a first-come, first-serve basis. The full five-week session is recommended, although students may enroll for a minimum two week period. Applications and further information may be obtained from the Vice President's Office at Pitzer College, (714) 621-8000, extension 3151.

Montclair seniors plan trips

The Montclair Seniors are planning two fully escorted fun-filled trips; one to San Francisco and the other to the Motherlode Country of California, and invite all interested adults to join them.

The Motherlode trip is a five day tour into the heart of California's gold rush territory. The trip leaves July 14 and returns July 18 and costs $169, based on double occupancy. This tour includes one night lodging in Sonora, tour to the old gold mine sights including Angel's Camp and Sutter's Creek, two nights in Reno, stops in Virginia City and Carson City, one night at Mammoth Lakes with a narrated tour of the lakes and a bingo party — lots of fun and gambling.

The San Francisco trip departs on July 21 and returns July 25. The cost is $118.50 based on double occupancy. The trip includes three nights lodging in San Francosco at the San Franciscan Hotel with tours of San Francisco, Alcatraz and the Napa Valley Wine country and the Winchester Mystery House. One night will be spent in Monterey with sightseeing to include the 17 mile drive in Carmel.

For reservations and further information call Zoe at 626-8571, extension 239.

Reading program planned

"Gold Rush 1980" will be the theme for the summer reading game program at the Montclair Library starting Monday. The game is intended for grades first through sixth. However, preschool and kindergarten children are welcome to participate.

Children will be given a bookmark with a "Stake your claim" application attached below. After the application is completed and returned to the library, the child will receive his very own treasure chest. Treasure chests will remain at the Montclair library until the end of the summer. A replica of a gold coin will be given for every book rad this summer. AFter reading 10 books or more, a certificate will be given.

California Retired Teachers Association

The annual spring tea and installation of officers for the year 1980-81 for California Retired Teachers Association will be held on Wednesday at Claremont Manor, 650 Harrison Ave., Claremont, beginning at 2 p.m.

Elected officers and executive board members to be installed by Robert McKim of the San Bernardino division include Virginia R. Coffey, president; Lucile Conrey, first vice president; Ruth Crutchfield, second vice president; Irene S. Nugent, recording secretary; June Teitsworth, corresponding secretary; George Beardwood, treasurer; Jerry Litel, parliamentarian.

Guest speaker for this event will be Nedra Volz, Upland celebrity of stage and screen who recently appeared on the Johnny Carson show. She appeared in the movie "10" in a comic episode, and has been involved in various commercials and other movie and TV programs.

SCAT tests offered

Citrus College will offer the School College Ability Test (SCAT) four times during the summer months. Dates are July 15 at 1 p.m.; Aug. 2 at 8:30 a.m.; Aug. 12 at 6:30 p.m. and Aug. 16 at 8:30 a.m. The test originally scheduled for July 5 has been cancelled.

Students who wish to take the SCAT test should call Citrus College Counseling Center at (213) 335-0521 or (714) 599-8339 one week in advance of the test date. All tests will be held in Lecture Hall 102.

OMSD School Board to meet

The regular meeting of the Ontario-Montclair School District Board of Trustees will be held at 7 p.m. Thursday. The bi-monthly meetings are held in the Central School auditorium on the corner of G and Sultana streets in Ontario, and the public is invited to attend.

Agendas are available in advance at each of the OMSD school offices, at the public libraries, and at the OMSD Administration Building at 950 W. D Street in Ontario. For more information contact the OMSD Public Information Office, 983-9501 extension 164.

Swimming pool open

The Chino Recreation and Parks Department is offering weekend swimming at the Don Lugo High Pool on Saturdays and Sundays from noon to 4 p.m. Admission is charged.

Summer reading club planned

Pomona Public Library will begin its annual Summer Reading Club with a party on Monday. From 3 to 4 p.m. librarians will explain the rules and prizes for the club, show the film "Nate the Great Goes Undercover," and serve refreshments to children of all ages in the Laura Ingalls Wilder Room.

Children may join the reading club from June 16 to Aug. 13 by reading one book and then signing up at the Children's Desk.

On Tuesday evenings during the summer children's movies will be shown in the Laura Ingalls Wilder Room from 7 to 8 p.m.

Special events will be featured Wednesdays at 3:30 p.m. and will include crafts, guest performers and a pet show. Ken Parker will present a magic show June 18.

A new Summer Storyhour for Preschoolers is planned Thursdays from 10:30 to 11 a.m. in the Storyhour Room. Children ages 3 - 5 can enjoy storytelling, films, music, fingerplays, crafts and games beginning June 19. Parents must register their children to attend this program.

"Game Days" will be held Fridays from 1 to 3 p.m. Children are invited to play with new games, puppets and toys beginning June 20

Storytelling, crafts, book talks and films are scheduled for Saturday afternoons from 2 to 3 in the Laura Ingalls Wilder Room.

All summer programs at Pomona Public Library are free of charge and children of all ages may attend as many programs as they wish. For more information call 620-2017.

High school students to attend UCLA program

Two high school students from the Chino Unified School District were selected to participate in a special six-week summer educational program at the University of California, Los Angeles.

Raul Lara, Don Antonio Lugo High School junior, and Lourdes Larraga, Chino High School junior, will stay on the UCLA campus in the dorms and attend classes in language arts, science, math and recreation. Don Lugo sophomore Irene Sepeda was chosen as an alternate.

L.V. man promoted

Bob Lindsey of La Verne has been promoted to meat supervisor for Vons Grocery Co.

He started with Vons 17 years ago and worked as a meat cutter, meat manager, meat buyer and new-store set-up man.

Lindsey has been a La Verne resident for three years.

The Acrylic Spa

JUNE $200 BONUS SALE

Foam Backed For Energy Efficiency
Built-in Thermometers
Marbleized and Solid Colors

WARRANTY

The Acrylic Spa is guaranteed for 5 years on the interior finish against fading, blistering, cracking or chipping.

* No other spa can give you the same guarantee on the finish

SPA MART
5033 So. Plaza Lane
Montclair Plaza
Montclair, California 91763
(714) 621-6848

SINCE 1921
RICHARDON-PETERSON
MORTUARY
123 West "G" Street, Ontario
Richard E. Bradshaw
Owner/Director
986-1196

KITCH-N-BATH UNLIMITED
1190 E. Holt ● Pomona ● 623-9698

We're new in your area . . . but we've been operating Home Centers for over 15 years. Come in and meet us soon!
Across from Mark C. Bloome
Specials Good Thru June 30, 1980

Beautify...YOUR KITCHEN

Why wait for your dream kitchen
BRING YOUR MEASUREMENTS IN.....
WE'LL TAKE IT FROM THERE.....
PLANNING & DESIGNING SERVICES AVAILABLE....
NO ADDITIONAL CHARGE

WE REPRESENT
• DIAMOND IND.
• TRIANGLE PACIFIC, LONG BELL
DAVIDSON K.D., MEDALLION KITCHEN
S.C.S. CABINETS

COUPON
THROUGHOUT THIS AD WE ARE OFFERING IN ADDITION TO OUR ALREADY LOW KITCHEN PRICES . . .
FREE! KITCHEN CABINET INSTALLATION!
COME IN & SEE OUR SALESMAN FOR DETAILS
Offer Good Through 6/30/80
COUPON

VANITIES

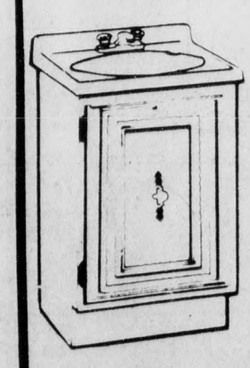

White & Gold Cabinet Top
17" x 21"
Reg. $48.49
NOW
$27.99
See Our Huge Selection Of Vanities On Display

PANELING

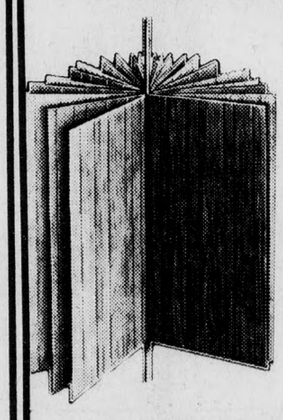

BUY 4 GET ONE FREE!!
Choose from over 60 Different Styles
We also carry a complete line of pre-finished molding, adhesive and nails for your paneling

ALL AMERICAN WATER HEATER

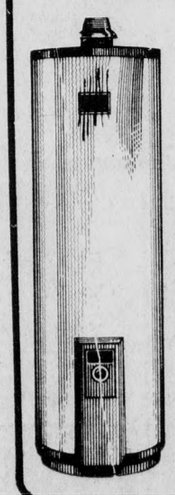

30 Gal. Reg. 132.99. $114.99
40 Gal. Reg. 146.99. $124.99
50 Gal. Reg. 185.99. $157.99
"Energy Saver"

KITCH-N-BATH UNLIMITED
MON-SAT 9:00-6:00
1190 E. Holt Ave. Pomona
623-9698
Division of Discount Builders Home Center
1030 W. Gladstone, Azusa, Ca. (213) 334-0207

'80 FIREBIRD BEATS TOYOTA CELICA IN MPG's

$500 REBATE

PONTIAC GM

on all FIREBIRDS, GRAND PRIX's and BONNEVILLES!!

BUDGETS TO SUIT YOU!
BUDGET SPECIALIST ON DUTY
• Free Credit Check • Slow Credit • No Credit • Divorced • Military • 18 Yr. old • New in State • Ask for Credit Manager
621-5871

FLEET DISCOUNTS
ATTENTION!
CREDIT UNION COUNTY STATE EMPLOYEES
FLEET DISCOUNTS NOW AVAILABLE ON ALL 1979 & 80 MODEL AUTOS. PICKUPS, VAN CONVERSIONS PLUS OUR USED CARS, TRUCKS & VANS.
CONTACT MR. ROBERTS IN FLEET DEPT.
621-4854

1980 FIREBIRD
Auto, ps, pb, a/c, stk. 9264

EXAMPLE:
Reg. Price $7488
Less Rebate $500
Your Price $6988

SUNBIRD BEATS VW RABBIT!
No. 1 in MPGS!!
$5388 Stk. 9249
See and test drive a NEW 1980 SUNBIRD
CHECK OUR DEAL BEFORE YOU BUY!
Advertised cars subject to prior sale.

'73 PONTIAC Formula
Auto., fact air, ps, pb, am/fm radio (222HGZ)
$2599

'79 TOYOTA SR5 Liftback
R/H, 5 spd, a/c, ps, am/fm cass. (127WVD)
$5588

'79 TOYOTA Celica GT
Heater, am/fm radio, 5 spd (706XJS)
$5888

'78 FORD Courier P.U.
R&H, auto, mags, tires, camper shell (1M66799)
$4988

'77 PONTIAC Catalina
Auto, ps, pb, a/c, vinyl top, fact. 2-tone paint, tilt, am 8 track (138RIB)
$3995

'72 FORD Maverick
AM/FM 8 trk, auto, ps, pb (351EQC)
$1999

ROYCE BARNETT
5200 HOLT • MONTCLAIR
PONTIAC 621-4854 GMC TRUCKS
SALES DEPT.
OPEN TIL 9 P.M.
PONTIAC
IXOYE

CLEAN-UP ON A GREAT YEAR-END DEAL!
MUST PRESENT AD AT TIME OF PURCHASE FOR ADVERTISED PRICES
FREE CREDIT CHECK
CALL 621-5871
ASK FOR MR. ROBERTS

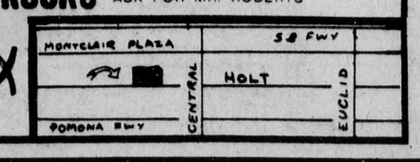

CARE worker shocked by Asian refugees

By ROBERT ESTILL
Copley News Service

WASHINGTON — John Johnston is no stranger to poverty, disease, starvation and death.

In 16 years with CARE, Johnson has served in India, Sierra Leone and Greece before his current assignment as European director for the international aid and development organization.

But nothing in his background prepared him for the plight of Cambodian refugees at jungle camps in Thailand near the Cambodian border.

"I have never seen anything as bad as I saw on that border," Johnston said.

Many of the refugees do not make it to the camps. Starved and fatigued, they "just plunk down in the bush and stay there," unless they have relatives who can carry them in or they are found by Thai patrols, Johnston said.

Those that do make it to the camps arrive with only the clothes on their backs — and body lice, malaria, dysentery, respiratory ailments and malnutrition.

They are examined by doctors who write prescriptions in ink on their patients' arms. Those who are able to function are given medication and food, mainly rice and dry fish, to prepare for themselves.

Those who cannot fend for themselves are placed in crude field hospitals formed from tree limbs and plastic wrap coverings.

At one jungle camp with more than 30,000 refugees, 600 patients were lying on the ground in three long rows, Johnston said.

Many of the patients, primarily children, were so dehydrated they could not swallow.

They have to be fed liquid vitamins and saline solutions intravenously or with an eyedropper. For those who recuperate, it is three to four months before they can again eat solid foods.

As many as 20 of every 100 Cambodians who cross the border in flight from the Vietnamese army have to be hospitalized, Johnston said.

In the jungle camps near the border, 40 people die every day. In the semi-permanent camps 30 miles from the border, the death rate has been reduced to eight a day, he said.

"It's a tragedy that people are losing their lives through absolutely no fault of their own," Johnston said. "But it is equally tragic that little children will be affected for the rest of their lives as a result of what they have experienced these last several years."

As a result of protein deficiencies, their energy level and physical size will be stunted, Johnston said. The medical researchers do not agree on whether intellectual loss as a result of the deficiencies will be temporary or permanent.

The numbers keep increasing beyond the capability of the international relief organizations. There were about 200,000 Cambodian refugees in Thailand when Johnston was there in late October, but they are pouring across the border at the rate of 10,000 a day.

CARE presently is feeding about 10,000 "special cases" — children suffering second and third degree malnutrition and pregnant and lactating women and is providing some medical assistance.

It has exhausted a supply of 6,000 CARE packages containing clothing, soap, towels, a comb and mirror, all packaged in a pail.

CARE hopes to raise $5 million for Cambodian refugees in the next year and already has spent $377,000 on medical support and feeding programs.

Dairy month will be celebrated

Milk drinking contests, special sales, tours and prizes highlight California Dairy Month activities in the Chino Valley.

Locally, Dairy Month is under the auspices of the Chino Valley Chamber of Commerce which serves the largest concentration of dairies in the world.

Those plans call for Dairy Bonanza Days contests, featuring a $100 dairy certificate and other weekly prizes, according to Brent Hunter, executive manager of the chamber.

The first milk drinking contest for children five to 12 years of age will be held at the Alpha Beta Save-On Center at 11 a.m. Saturday. Other contests are scheduled at Von's Center and Safeway Country Fair Center June 14, Alpha Beta Chino Hills, June 21, and Stater Brothers shopping center June 28.

Three dairies and a calf ranch will offer tours to the public June 28 from 10 a.m. to 3 p.m. Guides will meet the public at the participating ranches which include the J. N. Albers Dairy on Eucalyptus Avenue, the Hank Bauma Dairy on Kimball Avenue, the Henry Sterk Dairy on Chino Avenue and the G & G Cattle Co. on South Euclid Avenue.

The tours of the dairies will include free samplings, Hunter said.

Sheryl Kamper, district dairy princess, will reign over the local festivities. Representing the area that includes Los Angeles and San Bernardino counties, Miss Kamper will compete in the statewide contest July 8 at the Anaheim Convention Center.

This year's Dairy Month will not include the traditional Dairy Appreciation Dinner. Hunter says the dinner has been moved to Sept. 18, so that local dairies who win prizes at the San Bernardino and Los Angeles County fairs can be honored at that time.

The Group's Gone BANANAS!

Federated's bunch of buyers has slipped off to the Consumer Electronics Show, where they plan to buy lots of new gear. But, just before the top banana left, we got the word to "Make some room in the warehouse, and don't just monkey around"! Well, he really put the pressure on us to move out lots of equipment, but he didn't say that we couldn't practically give it away... so we are! While the boss is away, you can pick from 100's of incredible bargains, priced so low that the boss would go ape if he knew! So take advantage of us, 'cause we're going bananas... and it's your chance to grab some really a-peeling deals!

SUPER 6-HOUR VHS VCR-NOW JUST $647!
QUANTITY LIMITED TO STOCK ON HANDS
$647.00
FAMOUS NAME 2-4-6 Hour VHS Video Cassette Recorder. Up to 6 hour recording, 24 Hour Timer, and Remote Pause Control! Now is the time to buy!

FEDERATED'S BARGAIN PRICE ON BREATHTAKING BOSE SPEAKERS!
$99.11 ea.
BOSE 301 Direct/Reflecting Loudspeaker. Disperses sound waves in different directions creating "concert hall" effects in your listening room!

COMPLETE CAR SYSTEM, FEATURING SANYO & PIONEER!
$88.18 Complete
SANYO FT C2 In-Dash AM/FM Stereo Cassette Player. Locking Fast Forward, Auto Stop, Local/DX Switch, Pushbutton Eject and compact size for easy installation! We've added a pair of PIONEER P10L DOOR MOUNT CAR SPEAKERS!

GET IT ALL TOGETHER-FOR ONLY $159.00!
$159.00 Complete
SYMPHONIC RPEC-6001 Stereo Music System! Includes AM/FM Stereo Receiver, Stereo Cassette Recorder, full size Automatic Record Changer, plus 2 accoustically matched high fidelity speakers!

LOOK AT FEDERATED'S FANTASTIC LOW PRICE ON CRAIG'S DIGITAL READOUT AM/FM CASSETTE PLAYER!
OUR ADVERTISED PRICE, 12/78, WAS $289.95!
$99.11
CRAIG T606 In-Dash AM/FM Stereo Cassette Player. Craigs famous Road-Rated Receiver with Digital Frequency Readout plus Electronic Digital Clock, Locking Fast Forward and Rewind, Auto Power-off, End-of-Tape Eject and more!

YOUR CHOICE! IN DASH AM/FM 8-TRACK OR AM/FM CASSETTE PLAYER-JUST $39.83
SUPER SOUNDIN' In Dash AM/FM Stereo Cassette Player. Features Auto Stop, Fast Forward and Eject Switch, Local/DX and more!
Your Choice! $39.83
EASY-TO-AFFORD In-Dash AM/FM Stereo 8-Track Player. With Channel Selector, Balance Control PLL FM Circuitry, and Local/DX Switch.

SUPER LOW BARGAIN PRICE ON THIS VIDEO CAMERA-JUST $99!
$99.00
FAMOUS NAME Black and white Video Camera. Has optional viewfinder and comes with AC Adaptor. See how simple video recording can be! This easy-operation Video Camera is available at an incredible low price right now at Federated!

ATARI'S "SPACE INVADERS" HAVE LANDED AT FEDERATED!
Now in Stock!
TV is not included.
ATARI CX-2632 Video Game Cartridge. Atari has captured the thrills and excitement of one of the most popular arcade games!

TAKE ALONG SOUND FROM GE!
$42.72
GENERAL ELECTRIC AM/FM Cassette Recorder. With automatic Frequency Control, Direct "On Air" Recording, and Built-in Condenser Mic!

DIRECT-DRIVE TURNTABLE-UNDER $100!
PIONEER PL-200 Semi-Automatic Direct-Drive Turntable. Here's the convenience of Auto Return/Shutoff with the precision of Pioneer's ultra-thin Stable Hanging Roto DC/FG Servo Drive Motor.
$99.31

SCOTCH T120 VIDEO CASSETTES! JUST $14.95 EACH IN 2-PAK! PLUS... GET A $2 REBATE ON EACH CASSETTE!
$14.95 ea. when bought in 2-pak, less $2.00 FACTORY REBATE per cassette - YOUR ACTUAL COST - $12.95 per cassette!
$12.95 ea. Your actual cost! WHEN BOUGHT IN 2-PAK!
Now buy 2 superb quality SCOTCH VIDEO CASSETTES at Federated's super low regular price and you will receive a coupon worth $4! Just fill in the coupon and send it with your sales receipt to Scotch for your rebate! That makes your actual cost per cassette just $12.95 - for superior Scotch Video Cassettes! Limit 6 per household.

ATARI BRINGS ARCADE GAME EXCITEMENT TO YOUR HOME!
$159.88
TV is not included.
ATARI CX-2600 Video Game. Includes Joysticks and paddle controls, a Difficulty Option Switch, realistic sounds and Atari's Combat Game Program with 27 action-packed game variations like Tank, Tank Pong, Jet Fighter and Bi-Plane! Optional cartridges available.

HERE'S A MICROPHONE WITH ON/OFF SWITCH FOR YOUR PORTABLE RECORDER!
$4.96
HIGH QUALITY Low Impedance Microphone. Fits most recorders and will give excellent fidelity in reproducing voice or music. Improve your portable recording at Federated's low, low price!

OUTSTANDING PERFORMANCE WITH THIS BARGAIN PRICE ADC CARTRIDGE!
$5.61
ADC QLM 30 MK III Stereo Phono Cartridge. Provides outstanding performance and it's available at a special low price at Federated today!

REAL A-PEELING PRICE ON A PORTABLE SONY!
QUANTITIES LIMITED TO STOCK ON HAND!
SONY ICF-3860W Pocket-size AM/FM Portable Radio. Includes Telescopic antenna and Sony's Power plus for more economical performance. DC operated. (Batteries not included.)
$19.83

THESE VALUES END AT 9PM, JUNE 19th.

COMING SOON! FEDERATED'S GRAND OPENING CELEBRATION!
Federated's new Mission Viejo Superstore joins The Group, and ALL 10 SUPERSTORES CELEBRATE, WITH 100'S OF INCREDIBLE GRAND OPENING SPECIALS! These Grand Opening bargains begin Friday, June 20, 1980! IT'S A GALA CHAIN-WIDE CELEBRATION OF VALUES! DON'T MISS IT!

Major Purchase Card

Open every day, 10AM-9PM

FEDERATED'S NEWEST STEREO/VIDEO SUPERSTORE!
9790 Central Ave. at San Bernardino St., in Towne Center Plaza, Montclair!
(714) 621-0571

LA PUENTE-COVINA 1717 N. Hacienda Blvd. at Francisquito La Puente (213) 918-3551
WEST LOS ANGELES 11820 W. Olympic Blvd. at Bundy West Los Angeles (213) 820-6633
TEMPLE CITY-PASADENA 6340 N. Rosemead Blvd. at Longden Temple City (213) 285-9961
HOLLYWOOD 746 N. La Brea at Melrose Hollywood (213) 937-5050
CERRITOS 11151 183rd St. across from Sears at Los Cerritos Mall Cerritos (213) 860-6223
ORANGE COUNTY 14200 Beach Blvd. near Westminster Westminster (714) 897-3575
SAN FERNANDO VALLEY 6820 De Soto Ave. at Vanowen Canoga Park (213) 999-5330
TORRANCE 19800 Hawthorne Blvd. Old Towne Mall Torrance (213) 542-8588

PHONE OR MAIL ORDERS: CALL CAP OR PAT, MON-FRI, 10AM TO 5PM. (213) 820-6633

The Federated Group
YOUR STEREO/VIDEO SUPERSTORES

Firestone
We're CAR-CARE EXPERTS
...TIRE SPECIALISTS
...PLUS A LOT MORE!

Most Locations Open 7:30 A.M. Mon-Fri
Sat. hours may vary

FRONT END ALIGNMENT
Our skilled mechanics set caster, camber and toe-in to original specifications
$13
All American cars except Chevettes and compacts with front wheel drive +/or MacPherson suspension. Parts extra if needed ... no addition charge for factory air or torsion bar. WITH THIS COUPON - OFFER EXPIRES 6/14/80

REPACK & GREASE SEALS
$9 Drum-Type
Disc Type $20
We repack front wheel bearings & install new grease seals. This service should be performed every 24,000 miles.

MONROE
MacPHERSON STRUT REPLACEMENT CARTRIDGES
Smooth Your Import's Ride!
$99.00
Most Import Cars
PAIR INSTALLED

ENGINE TUNE-UP
Most 4 Cylinder Cars With Electronic Ignitions—Foreign Or American
HERE'S WHAT WE DO ...
- Install new Resistor Spark Plugs
- Adjust Idle Speed
- Set Timing
- Test Battery & Charging System
- Inspect Rotor, Distributor Cap, PCV Valve, Ignition Cables, Air Filter, Crankcase Vent Filter, Vapor Canister Filter
$28 6 Cyl. $34 8 Cyl. $41
On Cars Without Electronic Ignitions, In Addition To Above. We Install Points & New Condenser
Add $10 For Cars Without Electronic Ignition Some Air Conditioned Cars Slightly Higher

BRAKE OVERHAUL
Only $85
YOUR CHOICE
2-WHEEL FRONT DISC
Single Piston System American Cars
We install front brake pads, new front seals and brake hardware rebuild calipers, resurface rotors, repack front wheel bearings, inspect master cylinder and brake hoses, bleed system and add new fluid, then road test the car.
4-WHEEL DRUM-TYPE
Most American Cars
We'll install factory pre-arced linings, new front seals and return springs/combi. kits; rebuild all four wheel cylinders and resurface brake drums (new wheel cyl. $10 each, if needed); repack front wheel bearings, bleed system and add fluid and road test.

INSTANT CREDIT UP TO $500
Now ... you can open a Firestone Revolving Charge account for up to $500 by presenting any of your active major national credit cards which are honored by us. Positive identification and other basic information required.

90 DAYS SAME AS CASH.
- Minimum Monthly Payment Required
- All Finance Charges Refunded When Paid As Agreed
- We Also Honor

Prices, Credit Terms and Warranties in this Ad Available at Firestone Stores ... See Your Independent Dealer for His Prices, Credit Terms and Warranties.

GENCO SHOPPING CENTER N. Indian Hill Blvd. 621-7934 Mon. thru Fri 9-8 Sat 8-5
PARNELLI JONES Across from Montclair Plaza Central at San Bernardino Fwy. 621-3838 Mon Thru Fri 8-8 Sat 8-5
LORD TIRE ONTARIO 206 E. "B" St. 983-0588 Mon-Fri 8-6 Sat 8-5
CLAREMONT FIRESTONE 3674 N. Towne Ave. Next to Value Fair Towne & Foothill Mon thru Fri. 7-5 Sat 8-4

Upland High grad s

The class of 1980 of Upland High School includes:

Charles Frederick Abell, Belinda Gay Abramsky, Kenneth Ray Adams, Robin Rae Adams, Teresa Lynn Adkins, Tracy L. Adkins, Michael George Adomitis, Christian Harry Albertsen, Joseph Lins Aldern, Deborah Kay Allen, Jesse Almendarez, Carrie Michelle Almquist, Randall Phillip Alward, David Scott Amato, Heather Jane Ambler, John Owen Andersen.

Carman Sue Anderson, James Lee Anderson, Jr., Mark Alan Anderson, Kaurene Ann Angel, Alan David Ansara, Timothy James Anspach, Peggy Arenas, Terri Lynn Arneson, Edward William Arnitz, Edward Scott Arnold, Martin Arrosagarey, Craig Edward Asper, Ronald John Auzenne, Michelle Nina Ayala, Michael Jeffery Baber, Brad Anthony Baggarly, Valerie Ann Baker.

Cynthia Marie Barnett, Heather Lou Bathish, Susan Elizabeth Bautz, Karen Elaine Baxter, Suzanne Lorraine Bealer, Kathy M. Beauchot, Donna Kay Bell, Diane Mary Belliston, Cecilia Bello, Denise Ellen Benensohn, Susan E. Benham, Robin Lyn Bennett, Michael Lance Benson, Constance Janine Bergmark, Scott Allen Bergreen, Bradley Steven Berning, Gina Bilbao.

Jacqueline Leigh Bivens, Katherine Elaine Bixby, Shawn Alene Blackwell, Patrick Allen Bonilla, Gregory Scott Bonner, Edwin Cloveas Book, Mark Alan Booth, Karen Lyn Bost, Sheila Ann Boucher, Melinda Sibyl Bowen, Timothy Arnold Brady, Rod Lee Branum, Kathleen Monica Brickman, Alan Gene Britzman, Robin Broome, Carrie Ellen Brown, Joanne Louise Brown, David Alan Bryan, Laura Jean Burgoon, Donald Ray Burke, Patrick Joseph Burke, Ronald Lang Burroughs, Maria Conception Caindec, Mary Elizabeth Callahan, David Clinton Campbell, Michelle Marlene Cano, Cheryl Marie Cape.

Tyler Milton Caraway, Thomas Maywood Carlson, Richard Frank Carta, Bonnie Jean Carter, Adella May Castaneda, Yvette Marlene Castelan, Ron Russell Catalano, Kristin Louise Cederlind, Richard William Chapman, Linda Nanchi Chen, Kathleen Sarah Cherry, Wechel Chiu, Leslie C. Chow, Diane Christensen, Diane Marie Chuha, Denise Ann Clappier, Mark Walter Clasen, Diann Terri Coatney.

Robyn Ann Colvin, Kimberley Anne Comeau, Melissa Ann Connelly, Craig Winston Connor, Kimberly Elaine Coombs, Susan Rene Coons, Mark Christopher Cooper, Cameron John Corp, Edward Joseph Coryell, David Alan Cotharn, Sherri Lynn Cozart, Claire Elizabeth Cramer.

Paul David Cramer, Mark Edward Crandall, James Robert Cravens, David Russell Crockett, Kirsten Ann Culp, Aaron Brent Curry, Keith Darnell Curtis, Stephen Lloyd Curtis, Leigh Gwyn Daley, Lisa Marie Damico, Price Andrew D'Antonio Debra Ann DaVault, Christopher Allen David, Jon Keola Davis, Todd Eric Davis, Daniel Brent Day, Kimberly JoAnn Day.

Michelle Robin Daytz, Mary Alice Dewald, Cheryl Lynn Dickson, Christopher Franklin Ditommaso, Michael John Dolan, Thomas Dean Domonoske, Jane Elizabeth Doody, Kenneth Barry Doswell.

Thomas David Dougherty, Steven Mark Dowling, Ronald G. Drake, Tammie Lynn Johnson Duddington, Tamara Sue Dulaney, Glenn Alan Dvorak, Delbert Chester Dyrer, Mary Ellen Eirich, Anders Gustaf Eklund, John David Elliott, Mark Z. Elmani, Michael Alexander Ems, Terry Ann Enriquez, Loretta Victoria Erb, William Edward Ertter, Timothy John Eskay.

Kimberly K. Estabrook, Elizabeth Marie Estrada, Dennis Charles Etchells, James Albert Evans III, John Kevin Ewing, Robert Alan Eye, Rebecca Lynne Eyer, Glenn Alan Farmer, Ann Marie Farr, Sarah Louise Feliciano.

Claire Ann Fifer, David Lewis Finch, Ann Marie Fisher, Melanie Ann Flanagan, Lisa Marie Flis, Ronald Gilbert Flores, Susan Jo Forter, Darla Ruth Fowler, Stanley Keith Frailey, Colleen Sue Francis, Claudia J. Frank, Gary Charles Frank, Kevin Eric Franz, Ruth Anne Frazier, Dwight Alvo Frey.

Mark Stephen Frontain, Alyce Margaret Fudge, Ronald Wayne Garasich, Grace Anne Garcia, Rachel Darlene Garcia, Gregory Keith Garland, Deanna Kaye Garvin, Marie Teresa Gehringer, Dirk Edward Geier, Paul James George, Catherine Anne Gibbons, Kathleen Elaine Gilley, Beatrice Giordano, Mia Marie Girard, Kay Glenda Glibbery.

Debra Lynn Godt, Jon Everett Gold, Gina Gail Gomez, Rebecca Gomez, Carlos Hector Gonzalez, David John Graham, Sharon Ruth Gray, Debra Marie Greenwalt, Darrell Gregory Greig, Denise Lydia Gustis, Donna Elaine Guth, Gary Lee Guymon.

Steven Morris Hager, Christian Kevin Hall, Carol Lynn Hamer, Robby LeRoy Hansen, Cheryl Kathleen Hanson, Daniel Ray Harper, Susan Dianne Harris, Jeffery David Harrison, Kimberly Ellen Hart, Mark Taft Havens, Matthew Everitt Hawkins, Laura Kay Hawley, Scott Lester Haynes, David Harold Headrick, Karen Grace Heath.

Byron Mark Hempy, Donna Mae Hence, Craig William Henderson, Susanne Marie Henke, Connie Marie Hickman, Tom Jeffery Hightower, Roxanne Hildebrand, James Michael Hill, Patricia WaiJun Ho, Steven Wayne Hoff, Harold Neil Hollander, Laura Jean Hollerman, Mark Steven Horvath, Debra Ann Houle, Lillian Anne Howard.

Michele LeAnne Howard, RaeNel Howder, Michael Scott Hoyle, David Glenn Hudson, Thomas Tracy Hutchins, David Minoru Ikeda, Rebecca Lynn Ingels, Tina Marie Interlicchia, Mark Carl Jackson, David William Janicki, Lori Michele Jaques, Jerry Duane Jaquess, Christopher Roger Jaska, Lindalon Rene Jenkins, Tinker LeAnne Jennings, Joseph Jack Jensen, John Rabeer Jittu, Andrew Miles Johnson, Gary Thomas Johnson, John Kevin Johnson, Marguerite Ann Johnson, Mariory Elizabeth Johnson, Roger Scott Johnson, Tami Rae Johnson.

Terri Renci Johnson, Kathy Ann Jones, Susan Elizabeth Jones, Laura White Jordan, Janis Louise Jorgensen, Kristopher Alan Judd.

Christopher Raymond Juels, Dawne Marie Justis, Wanda Juzefezyk, Susan Lynne Kaichen, Karl William Kaiser III, Julian Renato Kalmar, Nicholas Mark Karavidas, Steve Marc Karsten, Karen Faye Kartun, Sophie Catherine Kauffer, Katherine Ann Kaufman, Mark Alan Kavanaugh, Janna Lei Kawasaki, Craig Martin Kean, Walter Andrew Keller, Brian John Kelley, Vicki Glynne Kelley, Kimberly Colleen Kilpatrick, Gayla Lynette Kimes.

Craig Alan King, Lori Michelle Kirshbaum, Mathew Brian Klein, Kristina Irene Kleinman, Claudia Elisa Kneen, Joanna Kaye Knight, Pamela Kay Knudsen, Robert Edward Knudsen, Jeffrey James Kobold, Kristy Lynn Kohler, Janna Lynne Koontz, Timothy Fred Koshmerl, Randall Drew Kruger, Elisabeth Anne Krumpe.

Carol Lyn Krumwiede, Paul Michael Kryczko, Martin Summers Lacy, Lori Louise Laguna, Darryl Lee Lair, Darrin Earl Laizure, Gloria Marie Lamb, Steve Lane, Wendy Lynne Langcloh, John Donald Langley, Daniel Edward Lankford, Brenda Ann Lee, William Stanley Leece, Melissa Sue Leker, Cherie Lynn Lemon.

Julie Josephine Leon, Laura Ann Lewis, Susan Lorraine Lewis, Tamara Lynn Livings, Bonnie Anne Loftis, Denise Michelle Lombaro, Tony M. Long, Lisa Marie Lombardo, Tony M. Long, Lisa Marie Loomis, Renee Ruth Lopat, Ruby Ortiz Lopez, Gregg Stewart Lord, Barry Craig Lovingood, Patricia Lucero, Diane Marie Luchsinger, Patricia Lynn Lumpkin, Milton Scott Lyles.

Catharine Evelyn Lyman, Marc Richard MacLeod, Lisa DeAnn Mahi, Randy Paul Malin, Karry Lynn Malone, Richard Keith Mann, Deborah Kay Manser, Bill Solorzano Marquez, David Kevin Marquez, Jeffrey Trent Martin, Keith Parnell Martin, Michele Renee Martinez, Debra Ann Marzocco, Thomas Roy Mason.

Danielle Lynn Matter, Jacquelyn Rochelle McAdams, Michael Patrick McCarthy, Chris Edward McCormick, Sharon Elizabeth McCown, Jennifer Lynn McDaniel, Lynne Marie McDowell, David Andrew McFadden, Terri Anne McLean, Mary Katherine McLeod.

David Scott, McMillan, Michael Jay McNabb, Samuel Wesley Meeks, Lizabeth Jean Melena, John Michael Merell, Eileen Emily Meyer, Nancy Kaye Meyer, Lorraine Kay Meza, Debbie Venus Miles, Robert Malcolm Millar, Heidi Ann Miller.

Maureen Elizabeth Minnock, Lois Ann Mitchell, Richard Isao Mizuno, Shelley Jo Moering, Robert Bruce Mohan, Chris Alan Molinar, Jeffrey William Monroe, Pete Garcia Moraga, John Lyle Morgan, Cindra Gail Morris, Leslie Ann Morris.

Michelle Sue Morris, Mary Louise Morton, Julie Kay Munger, Katrina Marie Muni, Laura Katherine Munz, Cheryl Lynn Murphey, Edward Todd Myers, Anil J. Mylne, Brenda Ellen Neifert, Cynthia Jean Nelson, Suzie J. Newnam.

Jolana Maria Nilsson, Alireza Norouzi, Christopher Ian Norris, Chris T. Nowak, Gregory Louis Nusbaum, Jerome Thomas Ochs, Jenny Lynn Odum.

Melinda Jean O'Laverty, Merilee Dawn O'Laverty, Brenda Faye Oldenkamp, Joseph Anthony Olivieri, Lynda Leigh Olsen, Michael J. Omlid, Mark Steven Orgill, Maria Elena Ortiz, Thomas Wood Overhulse, Teresa C. Palomo, Diana Louise Pacheco, Katherine Lyn Paprocki, Tayna Terese Parker, Llisa Maria - Filipot Partaker.

Wayne Edward Pasley, Lucia Frances Paz, David Andrew Peltz, Carla Jean Pereira, Leica Ann Perry, John Timothy Peterson, Mark Wesley Petras, Monica Eileen Pfister, Carl Wayne Phelps, Karen Harmon Phelps, Susan Lucas Phelps, Bradley Walter Phillips.

David Alan Pichotta, Mary Rose Plescia, Brett Eugene Porter, Kellie Elizabeth Porter, Shannan Paul Powell, Laurel Ellen Price, Renotta Kaye Pride, Kathryn Virginia Prior, Jeannine Dee Prostler, Stanford Lindsay Pruitt, Andrew Steven Pumerantz.

Curtis David Rakosi, Philip Bruce Rankin, Mary Joy Rawle, Jennifer Anne Ray, Natalie Kim Reed, Darrell Glenn Reese, Robert Henry Reifenrath, Jr., Mary Alice Rich, Sandra Elaine Richards, James Earle Richardson, Christina Lyn Rickard, Prima Marie Rico.

Renee Lynn Riddle, Sue Marie Roark, Janice Rochelle Robledo, Truman James Robnett, Jr., Guy William Mathew Rock, Joseph John Rodi, Guadalupe Rodriguez, Yolanda Rodriguez, Dea L. Roumeliotis, David Rue, Deborah A. Runnells, Paul D. Russell.

Gerald N. Sanchez, Eduardo H. SanMarco, Maria S. Sarabia, Douglas S. Saskas, Ronni A. Saulls, Kenneth L. Savage, Janel E. Scherb, Sonja A. Schloepp, John A. Schmoldt, Jori J. Schneider, Michael A. Schulz, Andrea L. Schwarz, David P. Scinto.

Bradley A. Scott, Jill J. Scruggs, Susan M. Scudder, Keith P. Serna, Katherine H. Serrano, Bruce E. Shafer, Borunda D. Shaffer, Anita M. Shelton, James S. Sheridan, Michael W. Sheridan, Sheila A. Sheridan, Shelly M. Sheridan, Kenny B. Sherman.

Nicholas J. Shermer, Jeffrey D. Shore, Sandra L. Short, Isabel M. Sicilia, Gina A. Siens, William D. Simental, Carol L. Skiles Shaun C. Skinner, Raymond S. Skrob, Eric P. Skvarna, Theresa M. Sloss.

Michele K. Slovik, Laura R. Smith, Ronda L. Smith, Teddy T. Soerjono, William C. Sommers, David L. Spotswood, Mark J. Sprague, Marie Theresa Stamps, Brian D. Steinwand, MaryLou Stenson, Denise M. Stephenson, Julie A. Stepnick, Karen Stevenson, Katherine Stevenson.

Raymie L. Stewart, Alecia A. Stidham, Christopher M. St. John, Lisa V. Stone, Laurie L. Stovall, Pamela J. Strickland, Sandy C. Strope, Connie Gene Sullivan, Debbie Sullivan, Christopher Timothy Sundberg, Gordon Scott Sutton, James Gordon Symonds, John Patrick Taaffe, Edward Wayne Tarbell.

Christopher Allen Taylor, Cyndee Lu Taylor, Gary L. Taylor, Jill Alison Taylor, Karen Lynn Temple, Dawn Marie Tessier, Kimberly Ann Tichy, Becky Lea Tourville, Jon Sterling Traber, Mark Alan Trautwein, Daniel Richard Troje, Patricia Ann Trudeau, Tom M. Tsuji.

Lori Ann Tumbarello, Mamie Margaret Tumminelli, Edward Richard Ulloa, Cary Charles Vader, Teresa Frances Vaughn, Hector Luis Villalobos, Prisicilla B. Voge, Ken Duane Vogel, Suzanne T. Volski, Kevin Vance Voskuil, Wendy Leigh Wade, Lori Lynn Waldron, Johnny Robert Walker IV, Colleen Marie Walsh, William Scott Walsh, Lorraine Francie Walt.

April Faye Warian, Amy Scott Warner, Shelley Diane Warnick, Jacqueline Ann Watt, Robert Charles Weber, Rhonda Kay Weiner, Peter Thomas Earle Welby, Virginia Lynn Wessberg, Andrea Lynn West, Cristine Louise West, Natalie Ann Whaples, William Vaughn White, Dawn E. Whitson.

Dane Allen Wigington, Cheryl Lee Williams, Patricia JoAnne Williams, Juliette Wilson, Scott Alfred Winfield, Barry Lee Winter, Dwayne Witzmann, Scott Colin Wood, Branch Woodman, Scott Donald Woodward, Alexandra Hobson Worcester, Marla Helen Wulf, Jefferey Michael Yana.

Greg Kiyoshi Yoshikawa, Fredric Watson Young, Christy Diane Ysasi, Shonna Rae Zabala, Catharina Maria Zeegers, Michael Zinda, Roger William Zottneck, Sheryl L. Zimmerman.

Beta Sigma Phi chapters

CF Center given $875

Dr. Richard Dooley, director of the Brian Wesley Ray Center for Cystic Fibrosis in San Bernardino, has received $875 from the seven chapters of Foothill Area Council of Beta Sigma Phi.

The presentation was made during a recent meeting in Upland, also attended by Dr. Jean Carney, Dr. Dooley's assistant.

Dr. Dooley told the sorority members that the donation would help in this year's project for a totally monitored crib for babies with CF.

Twenty members of the local council attended the 49th annual state convention of Beta Sigma Phi held recently at the Fresno Convention Center.

Leading the delegates were Yvonne Moore, president of the Mission California Council, and Jewell McGrogan, president of Foothill Area Council.

Representing the local chapters were: Linda Eriser, Diane Marmolejo, Shirley Gossard, Carolyn Surface and Linda Labrouche, Epsilon Beta; Madelyn Lesondak, Louise Weiland, Marian Brewer, Theresa Vaughn, Janet Scinto, Sharrie Tunkay, Sherri Horton and Edna Virene, Zi Gamma Kappa; Sally Johnson, Marge Alexander, Carol Cooke and LaWanda Olson, Zi Theta Gamma; and Jane Hart, Preceptor Upsilon.

Albertsons Father's Day Specials & DOUBLE COUPON SAVINGS!

Albertsons® DOUBLE COUPON
Present this coupon along with any one manufacturer's "cents off" coupon and get double the savings from Albertsons. Not to include "retailer", "free", "cigarette" coupons, or "manufacturers' mail-in coupons" or "manufacturers' mail-in refund checks", or exceed the value of the item.
Intl. Limit one coupon per manufacturer's coupon and limit 3 Double Coupons per customer. Coupon good at Albertsons June 12 thru June 18, 1980. Amt.

Albertsons® DOUBLE COUPON
Present this coupon along with any one manufacturer's "cents off" coupon and get double the savings from Albertsons. Not to include "retailer", "free", "cigarette" coupons, or "manufacturers' mail-in coupons" or "manufacturers' mail-in refund checks", or exceed the value of the item.
Intl. Limit one coupon per manufacturer's coupon and limit 3 Double Coupons per customer. Coupon good at Albertsons June 12 thru June 18, 1980. Amt.

Albertsons® DOUBLE COUPON
Present this coupon along with any one manufacturer's "cents off" coupon and get double the savings from Albertsons. Not to include "retailer", "free", "cigarette" coupons, or "manufacturers' mail-in coupons" or "manufacturers' mail-in refund checks", or exceed the value of the item.
Intl. Limit one coupon per manufacturer's coupon and limit 3 Double Coupons per customer. Coupon good at Albertsons June 12 thru June 18, 1980. Amt.

Opiello **Snow Crab** Clusters $1.58 Lb.

Janet Lee AA **Large Eggs** Save 16¢ 62¢ Doz.

Regular or Diet **Seven Up** Save 40¢ $1.09 2-Liter

Janet Lee Briquets **Charcoal** Save 51¢ 10 Pound Bag $1.28

LOW, LOW MEAT PRICES

Janet Lee **Shank Portion Smoked Ham** Butt Portion 88¢ ..... 78¢ Lb.

U.S.D.A. Grade "A" **Holly Farms Best 'O Fryer** ..... 88¢ Lb.

Albertsons Supreme Beef **Blade Cut Chuck Steaks** ..... $1.08 Lb.

Medallion **Game Hens** 20-Oz. Minimum ..... $1.18 Ea.

Regular Sliced **Hoffy Bacon** ..... 98¢ 1-Lb.

Ham Slices **Smoked Ham** ..... $1.98 Lb.

Regular Sliced • (Wafer, 12-Oz...$1.58) **Oscar Mayer Bacon** ..... $1.58 1-Lb.

Seafood Sea-lection

Clear Springs **Idaho Trout** Fresh $1.88 Lb.

Fillet of **Dover Sole** Fresh $2.68 Lb.

Frozen Fillet of **Turbot** $1.58 Lb.

Low Deli Prices

Oscar Mayer Meat **Wieners** Beef Franks, 1-Lb...$1.79 Save 51¢ $1.18 1-Lb.

Monterey Jack or Mild Cheddar **Large-Cut Cheese** Albertsons Generic Label $2.33 Random Wt. Lb.

QUALITY PRODUCE

Cantaloupe Vine-Ripened California EACH 49¢

Crisp, Solid Lettuce ..... 3 Heads $1

Fresh, New Crop **Sweet, Juicy Peaches** ..... 49¢ Lb.

Red, Ripe **Whole Watermelon** ..... 15¢ Lb.

Compare & Save With Generics

Generic Item		National Brand		You Save
Pork & Beans 30-Oz.	54¢	Van de Kamp 30-Oz.	62¢	8¢
Irregular Pears 29-Oz.	77¢	Del Monte 29-Oz.	83¢	6¢
Paper Towels 115-Ct.	55¢	Viva 115-Ct.	85¢	30¢
Brownie Mix 16-Oz.	79¢	Duncan Hines 16-Oz.	$1.51	72¢
Coffee Creamer 22-Oz.	$1.39	Coffee Mate 22-Oz.	$1.63	24¢
Bleach 1-Gal.	69¢	Clorox 1-Gal.	95¢	26¢
Fabric Softner Rinse 1-Gal.	95¢	Sta-Puf 1-Gal.	$1.53	58¢
Dish Detergent 50-Oz.	$1.19	Cascade 50-Oz.	$2.04	85¢
Fabric Softner Sheets 40-Ct.	$1.29	Bounce 40-Ct.	$1.99	70¢
Saltine Crackers 16-Oz.	59¢	Nabisco 16-Oz.	85¢	26¢
Total	$8.75		$12.80	$4.05

More Low Grocery Prices

Reg, Hot or Hickory Bar-B-Q Sauce **Chris & Pitts** Save 37¢ 98¢ 23-Oz.

Easy-Spreading **Imperial Margarine** Save 13¢ 69¢ 1-Lb.

WINES & LIQUOR

Chablis Blanc, Red Rose, Hearty Burgundy or Rhine **Gallo Table Wines** Premium Save $1.00 $3.98 3-Ltr. Case $15.92

12-Pack **Hamm's Beer** Save 50¢ $2.89 12-Oz. Cans

Save 79¢ • Case $79.08 • 86 Proof **Old Grandad** Straight Bourbon 750-Ml. $6.59

Save 70¢ • Case $82.56 **Seagram's V.O.** Canadian 750-Ml. $6.88

Save $1.50 • Case $95.76 **J&B Scotch** 750-Ml. $7.98

Save 69¢ • Case $47.88 **Gilbey's Vodka** ..... Qt. $3.99

DeVille Designer Collection **Stoneware** This Week's Feature **Saucer** ..... Ea. 79¢ With Every $5 Purchase

Most stores **OPEN 24 HOURS** or 7 AM til Midnight
We gladly accept USDA Food Stamp Coupons. Money Orders available up to $300 just 50¢. Express checkout stands always open.

CORNER OF BASELINE & ARCHIBALD RANCHO CUCAMONGA

Prices Effective Thursday, June 12 thru Wednesday, June 18, 1980

AVAILABILITY
Each of these advertised items is required to be readily available for sale at or below the advertised price in each Albertson's store, except as specifically noted in this ad.

RAIN CHECK
We strive to have on hand sufficient stock of advertised merchandise. If for any reason we are out of stock, a RAIN CHECK will be issued enabling you to buy the item at the advertised price as soon as it becomes available.

Albertsons®

Copyright 1980 by Albertsons Inc. All Rights Reserved.

We just can't wait to save you money.

Classified Ads broadcast your sales message to your best prospects.

San Dimas Press; LaVerne Leader; The Bulletin; Upland News; Rancho Cucamonga Times; Montclair Tribune

Local Religion News

San Dimas Community

"One Generation to Another" will be the topic of Wilbur Simmons Sunday at San Dimas Community Church, 216 N. San Dimas Ave.

He was interim pastor of the church in 1975 and was once a conference executive and pastor of many churches.

The church service and Sunday School classes are at 10:30 a.m.

Community Baptist

Community Baptist Church will meet at 8:30 a.m. Sunday at Baseline and Hellman avenues, Alta Loma.

Robert Logan, pastor, will speak on the quality of being "pure in heart," and the church will honor fathers who attend. Robert Acker will begin his duties as summer intern by assisting in the service.

Sunday School through eighth grade is held during the 8:30 a.m. service.

Friendship Missionary Baptist

There will be a "Gospel Jubilee" at 7:30 p.m. Saturday at Friendship Missionary Baptist Church, 1023 S. Sultana Ave., Ontario. The Long Beach Southernairs, sponsored by the Inspiration Choir, will be featured. There will be no admission charge.

Religious Science, West End

The Rev. Lolita Hughes will speak on "Insights into Success" at the Sunday 11 a.m. service at West End Church of Religious Science, 85 N. Euclid Ave., Upland.

Temple Sholom

Regular services at Temple Sholom, a conservative synagogue at 963 W. Sixth St., Ontario, will be led by Rabbi Eli Lagnado at 8 P.m. Friday and 9 a.m. Saturday.

Immanuel Lutheran

Rev. Wolff's sermon at the 10 a.m. service Sunday will be "Noah, the Man Who Prepared for Judgement." The order of holy communion will followed at the service at Immanuel Lutheran Church, 5648 Jefferson, Chino.

Valley Community Drive-in

Pre-registration for the vacation Bible school can be made by calling 599-6767. The summer program will hold sessions from 8:30 a.m. to 11 a.m. at Valley Community Drive-in Church, 1100 W. Covina Blvd., San Dimas.

Astara

The Rev. Robert Chaney will speak on "The Father Image in Religion" at the 11 a.m. Sunday service at Astara, 800 W. Arrow Highway, Upland.

San Dimas Community Church

"One Generation to Another" will be the topic of the Rev. Wilbur Simmons at the 10 a.m. Sunday service at San Dimas Community Church, 216 N. San Dimas Ave, San Dimas.

Community Baptist, Alta Loma

"Pure in Heart" will be the topic of the Rev. Robert Logan at the 8:30 a.m. service. Sunday school for children is held at 8:30 a.m. at Community Baptist Church, Baseline and Hellman avenues, Alta Loma.

Friendship Missionary Baptist

A gospel jubilee will be held at 7:30 p.m. Saturday featuring the Long Beach Southernairs, sponsored by the Inspiration Choir. There is no admission charge for the event at Friendship Missionary Baptist Church, 1023 S. Sultana Ave., Ontario.

Grace Baptist, Glendora

Vacation Bible school for children kindergarten through eighth grades will be held June 23-27 at Grace Baptist Church, 1515 S. Glendora Ave., Glendora. For information on the program which runs from 9 a.m. to noon, call 335-4067.

First Religious Science

"A Good Idea Is You" will be the topic of the Rev. Eugene W. Knobloch when he is guest speaker at the 11 a.m. Sunday service at First Church of Religious Science, 509 S. College Ave., Claremont.

Valley Christian Center

Arlie Rogers will be the guest speaker Friday at 7:30 at Valley Christian Center, 1404 W. Gladstone, San Dimas.

First Baptist, Upland

"Where are the Father's" will be the topic of the pastor at the Sunday morning service. At the 6 p.m. service the film "Beyond the Cross," about Christians in Russia, will be shown at the First Baptist Church, 531 W. Eighth St., Upland.

World tensions stir new attention to teachings of Islam

By RITA GILLMON
Copley News Service

Islam, the youngest and in the West the least understood of the world's major religions, has caught the attention of the world with tensions in the Middle East, Soviet troops and unrest in Afghanistan, and a revolutionary government in Iran.

The political turmoil, though partly fueled by Islamic religious sentiments, is not any more the direct result of Islamic teaching than the medieval crusades were the direct result of Christian teachings.

Islam does not have a formal creed like most Christian churches. Instead, there are the "Pillars of the Faith:" the Shabada, or confession, "There is no God but God and Mohammed is His prophet," prayer five times daily while facing Mecca, charitable giving, fasting during the daylight hours of the month of Ramadan, and the pilgrimage to Mecca at least once if possible.

The resurgence of Islam in countries that had been adopting Western technology and economic practices is seen as retrograde or reactionary by many in the West, but Moslem scholars say Islam is compatible with technological advance or industrial development.

What many Moslems object to, however, are the evils associated with modernization: the breakdown of the family, the lowering of moral standards, and the appeal of easygoing, secular lifestyles.

Islam began in the seventh century A.D. when Mohammed had a vision of the Angel Gabriel who dictated to him the Koran, the sacred book of Moslems. In addition to the Koran, Moslems follow the Sunna, or traditions of Islam, which are embodied in the Hadith, the actions and sayings of the prophet.

Moslems also study the Hebrew scriptures, which they consider to be testimony to God's prophets, Moses and Abraham. They regard Jesus as a great prophet. Though they believe in Jesus' birth from a purified virgin, they do not beleve he is God since that would, they believe, disturb the unity of God.

Moslems call Jews and Christians the "People of the Book" and respect their traditions, though they believe they are in error.

Jila Zandian, a woman student from Iran, said people who talk to her about her religion ask the wrong questions.

"They ask why women are kept down. That is not a teaching of Islam, but a cultural thing which the prophet was always trying to overcome," she said. "In Iran women have to be respected."

Zandian is studying engineering at San Diego State University and has two sisters in Iran, one a dentist and the other a medical intern.

Solitary life affected lives of all mankind

From Montclair Ministerial Association

Nearly two thousand years ago, the most unique man in all history was born in the small town of Bethlehem of Judea. His foster father was a carpenter; his mother, a peasant. He worked as a carpenter until he was thirty. For three years he was an itinerant preacher.

He never went to college. He never held an office. He never wrote a book. He never traveled over two hundred miles from his place of birth. He never did a thing that is usually associated with greatness.

Yet, today, there are over a billion people in the world who are adherent members of His church. It has been said that of all the kings that ever reigned, none affected the life of man, as did this one life.

What made the life of Jesus Christ so unique? Moses, David, Isaiah, Jeremiah, and Micah — all prophesied his birth, life and death. An angel appeared to Mary, his mother. Three times angels appeared to his foster father Joseph, to instruct regarding the miraculous birth — and a need for protecting the child.

Angels also appeared to shepherds to announce the birth of this special child. Wise men from the east traveled hundreds of miles to see the "Newborn King of the Jews." They said, "We have seen his star, in the east, and have come to worship him."

Only the four Gospels — Matthew, Mark, Luke, and John — provide a record of the life of Christ. Matthew and Luke record accounts of his birth. Luke alludes to his childhood in these words: "And when he was twelve years old, they went up to Jerusalem, after the custom of the feast, and when they started home to Nazareth, they missed him." The parents returned to Jerusalem and three days later, found him in the temple, sitting among teachers of the law, discussing profound questions with them, amazing all, with his understanding and answers.

When Jesus was thirty, John was baptizing at Bethany, beyond Jordan. John recognized Jesus and said: "Behold the Lamb of God." Jesus began his ministry by going into the wilderness and fasting for forty days. Luke said: "Then Jesus returned to Galilee, full of the Holy Spirit's power." Everyone praised his sermons in the synagogues. Nearly forty demonstrative "sign" miracles wrought by Christ, are recorded in the Gospels. However, these, selected by the writers, were from a much greater number. John says, "Many other signs truly did Jesus, in the presence of his disciples which are not written in this book."

Jesus was known as a great teacher. Matthew said: "He taught them as one having authority, and not as a scribe." His teachings was revolutionary to the traditions of his day. These teachings said: "Love your neighbor, hate your enemy." Jesus said, "Love your enemies. Pray for them that persecute you."

Dr. Raymond Cramer, a noted psychologist, made a study of the psychological approach to an understanding of the problems of human behavior and growth. Dr. Cramer said, "This study caused me to re-examine the teachings of Jesus — and helped to grasp, to some extent, his psychology of unlocking the human personality." He further states, "I was surprised to find professional people in all walks of life and, particularly, the psychiatrist and the psychologist, recognizing the adequacy of the teaching of Jesus, to provide a basis upon which the human personality could move towards the goal of true maturity."

To many people around the world, Jesus Christ is the son of God. John said, "Before anything else existed there was Christ, with God. He has always been alive and is himself God. He created everything there is. Nothing exists that he did not make. Eternal life is in him, and this life gives light to all mankind."

There are many different schools of thought about Jesus Christ — and his life. Most will agree that no one has affected the world as has this solitary life.

ATTEND
The Church of Your Choice

FOOTHILL BAPTIST CHURCH
MORRIS YOCUM, Pastor
RICHARD LEARY, Assistant to the Pastor
ROBERT DENNIS, Minister of Pastoral Care
TOM MERCER, Minister of Youth
1330 WEST FIFTEENTH STREET
UPLAND, CALIFORNIA 91786
(714) 981-2835

"Preaching and Teaching Through the Bible in 1980"
Sunday Morning Worship 10:30 AM
Sunday School Hour 9:15 AM
Evening Inspirational Hour 7:00 PM

FIRST LUTHERAN CHURCH (ALC)
423 N. Main Street, Pomona
(1 block south of Holt Ave. and
1 block west of Garey Ave.
Corner of Main and Center Streets)
Phones: 622-5615 & 623-9517
Worship Service - 9:30 a.m.,
Sunday School 10:50 a.m.,
Communion: 1st and 3rd Sundays
Nursery Available

WE PAY CLOSING COSTS
EXCEPT INSURANCE
CAL-VETS SAVE YOUR ELIGIBILITY
SkyCountry
MIRA LOMA, CENTER OF THE SOUTHLAND
UNIT 21 NOW SELLING
HORSE RANCHES, ½ ACRE UP
HORSES, ANIMALS, RECREATIONAL VEHICLES, BOATS, TRAILERS OR GARDENS!
3-4 BEDROOMS, 2-2½ BATHS, 1 OR 2 STORY PLANS, BONUS ROOM, BUILT-IN EXPANSION FEATURES
OVER 800 SOLD!..CONV. or 5.6%* INT. CAL-VET
*Maximum $55,000, 25 years at 5.6% Int. Current rate,$341.04 per mo. Prin. & Int. plus taxes & ins.
FROM $85,950
ASK ABOUT OUR GUARANTEED SALES PROGRAM FOR YOUR PRESENT HOME.

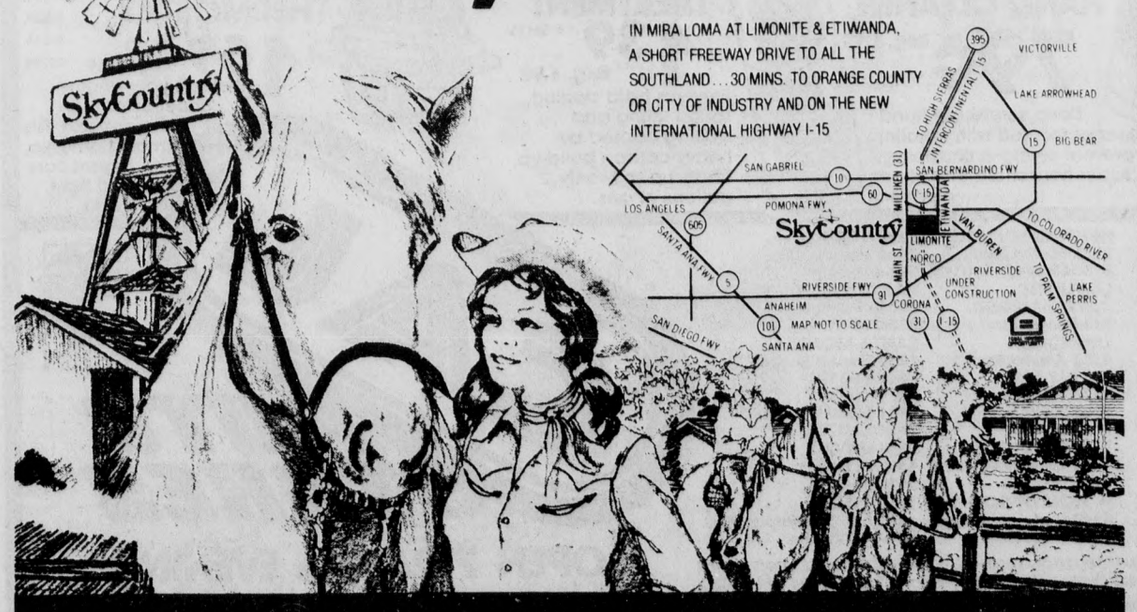

A RAMONA RANCHOS COMMUNITY ANMAR REALTY, INC. SALES (714) 734-1030

Grand Opening
of the area's largest
POOL & SPA DISPLAY
Mon. thru Fri. 10 a.m. to 9 p.m. • Sat. & Sun. 10 a.m. to 6 p.m.

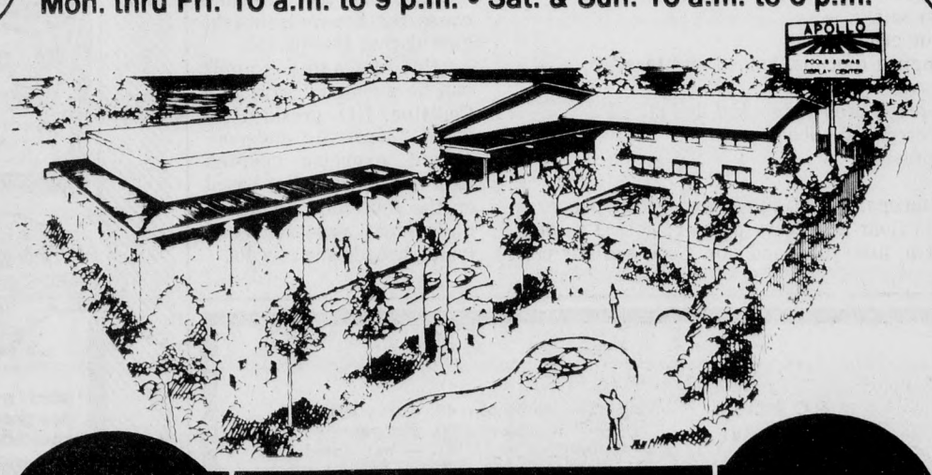

IT'S SO EASY TO WIN!
$500,000. IN FREE PRIZES
COME IN AND SIMPLY REGISTER
Every Home Owner Wins!

WIN FREE SPAS
EIGHT Apollo Spas (Total Value $20,000) 2 Keys - 1 in 1,000 odds
TWO Apollo Pools (Total Value $30,000) 1 Key - 1 in 2,000 Odds
WIN FREE POOLS

50 $2,000 Pool Gift Certificates (TOTAL VALUE $100,000 — 25 Keys — 1 in 80 Odds)
150 $1,000 Pool Gift Certificates (TOTAL VALUE $150,000 — 75 Keys — 1 in 27 Odds)
250 $400 Spa Gift Certificates (TOTAL VALUE $100,000 — 125 Keys — 1 in 16 Odds)
500 $200 Spa Gift Certificates (TOTAL VALUE $100,000 — 250 Keys — 1 in 8 Odds)

RULES & REQUIREMENTS TO WIN
1. Winners must be a local homeowner and live within a 25-mile radius of Apollo Display Center.
2. Limit of one entrant per household.
3. When all prizes in a category are awarded, the keys for those prizes will be withdrawn, so early participants have more to win.

960 Prizes — 960 Winners
PLUS Unlimited Amount of Pepsi 6-Packs Given Away

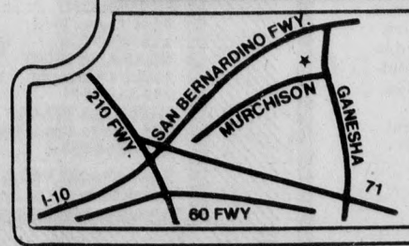

APOLLO POOLS & SPAS
IN POMONA
2155 Murchison Ave.
(714) 629-5331
TAKE SAN BERNARDINO FRWY. TO GANESHA - EASY ON, EASY OFF.
LOOK FOR OUR SIGN

Raisin English muffins are the base for this delicious and nourishing whole-meal luncheon sandwich. There isn't any time of the day when sandwiches aren't good eating — and that includes breakfast. Change your routine and have a sandwich to start the day.

Breakfast, too

Sandwich has all-day appeal

It used to be that sandwiches were only found at the mid-day meal. But lately people have discovered that sandwiches can offer economy, nutrition, time-saving and versatility to breakfast and dinner as well.

Yes, even breakfast! A slice of raisin toast, topped with cheese and fresh fruit can be a delicious eye opener. And for active people, the sandwich has become a revitilizing snack that can be "sandwiched" in between activities to accommodate the busy schedule.

No longer, however, should a sandwich be limited to ham and cheese on white bread. The possible combinations of fillings are limitless and the selection of breads in today's super-market offers a variety of flavors, colors and textures. The variety breads available are as numerous as the ingredients that can be pocketed between the slices.

Variety breads come in many shapes and sizes that appeal to the consumer's individual tastes and preferences. And many offer flavorful ingredients, such as raisins. Raisin bread is second to wheat bread in popularity among consumers.. And now, we're finding raisins giving English muffins a new flavor lift.

Here, raisin English muffins add an interesting flavor and texture to a nourishing whole-meal sandwich. Raisin Muffin Chicken Bombay features slices of chicken, layered atop split toasted muffins, and topped with a piquant curry sauce.

Garnished with apple slices and cherry tomatoes, this hot sandwich is a perfect luncheon or supper repast and can be prepared in a moment's notice when you have convenient raisin English muffins on hand.

Raisin Muffin Chicken Bombay

½ cup each chopped green onions and green pepper
2 tablespoons butter or margarine
2 tablespoons flour
1 ½ teaspoons curry powder
1 cup chicken bouillon
1 ½ tablespoons lime or lemon juice
½ teaspoon salt
1/3 cup sour cream
4 raisin English muffins, halved and toasted
Lettuce leaves
2 whole chicken breasts, cooked and sliced
2 apples, cored and sliced
4 cherry tomatoes

In 2-quart saucepan saute onions and green pepper in butter. Stir in flour and curry powder; cook 1 minute. Stir in bouillon, lime juice and salt. Cook and stir until thickened, about 2 minutes. Remove from heat; stir in sour cream. For each serving arrange two muffin halves, cut sides up, on bed of lettuce. Top with slices of chicken and hot curry sauce. Garnish with apple slices and cherry tomato. Serve hot. Makes 4 servings.

California in second place

'79 top milk producing year

The U. S. dairy industry produced more milk last year than in any year since 1965. Milk production in 1979 totaled approximately 123.5 billion pounds, up 1.3 percent or 1.6 million pounds from 1978.

This increase in production occurred despite declining numbers of milk cows. In a trend toward fewer, more efficient cows that has continued for several decades, the average number of milk cows in the U.S., at 10,767,000 in 1979, was down .7 percent from 1978.

Increased production per cow made up the slack. Production per cow was up 2 percent or about 234 pounds in 1979. Each cow in the U.S. produced an average of 11,474 pounds of milk. That's 1,334 gallons, or a year's supply of fluid milk and cream for 40 Americans — from just one cow.

States with the largest milk production last year were: Wisconsin, 1722 million pounds; California 1,041 million pounds; New York, 888 million pounds; Minnesota, 718 million pounds; and Pennsylvania, 664 million pounds.

Production of many manufactured dairy products also increased last year. There were 2.19 billion pounds of American type cheese produced in the U.S. in 1979, 5.5 percent more than in the previous year and a record high for the second straight year. Production of all types of cheese, except cottage cheese, totaled 3.71 billion pounds, also up 5.5 percent. Americans consumed approximately 17.9 pounds of cheese each in 1979, 3.4 percent more than the year before.

Butter production dropped only slightly; it was down .9 percent to 985 million pounds. Per capita consumption of butter remained about the same as in 1978. There were 30 million fewer pounds of creamed cottage cheese produced last year, for a 2.8 percent drop to 847 million pounds. However, production of lowfat cottage cheese was up 2.6 percent over 1978, totaling 155 million pounds.

Less nonfat dry milk for human food also was produced. The year's 907 million pounds was down 1.4 percent from 1978. Manufacture of frozen products also declined overall last year. While ice cream production was up slightly, totaling 818 million gallons, production of ice milk, at 294 million gallons, was down 4.6 percent. Sherbet production dropped 8 percent to 45.8 million gallons.

Trends for Decade

During the 1970s, total yearly milk production fluctuated from year to year, reaching a high of 120.0 billion pounds in 1972 and dropping to a low of 115.3 billion pounds in 1975 before beginning a steady increase to 1979's figure of 123.5 billion pounds. 1979's production was 6.4 percent, or 7,437 million pounds, greater than 1969's total of 116.1 billion pounds.

VACCINATIONS FOR YOUR CAT

The most important vaccination for your cat is against feline distemper, also called feline enteritis or panleucopenia. The disease is highly contagious between cats and frequently fatal. The symptoms are high fever with vomiting and diarrhea.

When vaccinating against distemper we usually include a vaccination for upper respiratory disease (more specifically, rhinotracheitis and calici viruses). Signs of these diseases are discharges from the nose and eyes with sneezing accompanied by a high fever and occasionally ulcers in the mouth. In addition, some owners also prefer having their cats protected against rabies.

We vaccinate cats against distemper and upper respiratory diseases at 6-8 weeks of age, with a booster at 12-13 weeks, and re-vaccinate annually. Rabies vaccine is given after 5 months of age, and in cats is repeated annually. The cost for vaccination is: feline distemper, $7.50 feline distemper with upper respiratory, $10.00; rabies vaccine, $7.50.

Robert J. Schechter, D.V.M., Ph.D.
For Appointment Call

Montclair
4770 Holt Blvd.
Montclair, CA 91763
714/624-8061

Central
281 No. Central Ave.
Upland, CA 91786
714/981-2855

Veterinary Hospitals

Hours
Mon-Fri 8 AM-6 PM
Sat 9 AM-5 PM
Mon-Sat 8 AM-9 PM
Sun 10 AM-6 PM

Aging changes bodies

Life's passages are responsible for more than emotional upheaval — they can also contribute to weight gain in both men and women, according to the California Dietetic Association (CDA). Marriage, pregnancy and menopause all appear to contribute to the addition of extra pounds in women, according to a recent article in Nutrition and the MD.

In men, change in body weight has been reported during the decade from 20 to 30. Marriage, prompting a sudden change in eating habits and a subsequent reduction in physical activity, coupled with work changes, is the probable cause for the male weight gain during this period.

"But unwanted pounds can be avoided," says Ann Coulston, RD, president of CDA. "Moderate and consistent exercise coupled with a moderate diet based on the four food groups — milk, meat, vegetables and fruits, breads and cereals.

ACROSS

1. Eureka!
4. Miss Dinsmore
9. Sea bird
12. Donnybrook
13. Sulked
14. *C'est* —, it is I
15. He discovered Haiti
17. Debussy's "The Afternoon of a —"
18. Noted
19. Ship of 15-Across
20. Proofreader's marks
23. Story of dauntless deeds
24. Extras
25. Route
26. Spigot
29. Red-ink entry
30. "The Barefoot —," Whittier poem
31. Row
32. "Organizational" insect
33. Possible football score
34. — Maria, flagship of 15-Across
35. Incursion
37. India's sacred river
38. Cervantes' land
40. Be inclined (to)
41. Former Broadway hit-musical
42. Man of the cloth
46. Have
47. S.A.C. member
48. Minuscule
49. Curvy letter
50. Mitigate
51. — hat, dated

DOWN

1. Rainbow
2. Owl's call
3. Piercer
4. Ants
5. Ear parts
6. Wove
7. Plural suffixes
8. Mr. Begley
9. Coming forth
10. Disperse
11. Companion ship of 19-Across
16. Patrons
17. Turkish export
19. Certain income
20. African tree
21. Shakespeare's river
22. Checks
23. Utter
25. "— unto them that call evil good"
27. Poker premium
28. Edible seeds
30. Fraternity invitation
31. Touches down
33. Silvery metal
34. Mental balance
36. Broadcast
37. Italian port city
38. Brogan
39. Mauls
40. Cash drawer
42. Wire measure
43. Thoreau said it takes this number to speak the truth
44. Elver's parent
45. Color associated with danger
47. Family member

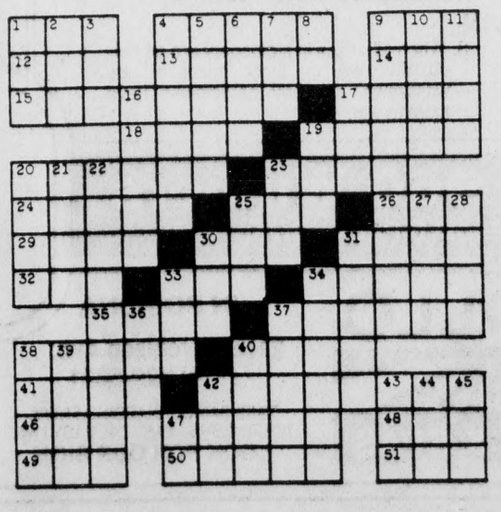

We Sell Cooling System Parts and Accessories!

CAL AUTO STORES

Knowing that the hot weather is just ahead, we stock thousands of cooling system parts and accessories through our stores and warehouse complex. Anti-freeze, radiator flush, caps, hoses, radiators, thermostats, fans — just to name a few. We make it simple for you to save money. So come to Cal Auto Stores. We've got your part.

GET $5.00 BACK
Buy the Prestone do-it yourself package, complete the mail-in certificate on our display and get $5.00 back from Prestone.

25% off Reg. Cal Price # All Stocking Numbers
GATES FAN BELTS
RADIATOR & HEATER HOSES

FLUSH'N FILL KIT
2.29 Cal Price
1.00 Less Mfg. Rebate
1.29 Your cost with Rebate
Now you can professionally back-flush your cooling system quickly and easily.
AFK-12U, AFK-34U, AFK-58U

Prestone II WINTER SUMMER
7.98 Cal Price of 2-1 gal. jugs
3.00 Less Mfg. Rebate
4.98 Your cost with Rebate
AF-542 Limit 6 gal.
Helps protect against summer boilovers, engine-damaging rust and corrosion.

Prestone super flush
1.69 Cal Price
1.00 Less Mfg. Rebate
.69¢ Your cost with Rebate
Helps remove rust and oily residue that can build up in your cooling system.
AS-107

STANT RADIATOR CAPS
All 25% off
Stant Lev-R-Vent Safety radiator caps are designed to relieve pressure which could also prevent dangerous scalds.

DUPAGE HOSE CLAMPS
29¢ Reg. 45¢
3-10H 3-12H B-16H B-20H B-24H B-28H B-32H B-36H
Heavy-duty stainless steel band clamps. Can be used with most auto applications. Easy to install.

DUPONT cooling system ANTI RUST CONCENTRATE
DUPONT ANTI-RUST # 2412N
89¢ Reg. 1.29
Protects all cooing system metals, including aluminum, against rust and corrosion. Also contains water pump lubricant.

HAYDEN FIVE BLADE FAN
14.99 Reg. up to 23.49
Pulls more air when you need it the most, creates less drag on the engine. Pays for itself in fuel savings. Spacer extra.
3517 3518

Polymer Sealant
STARSHINE POLYMER SEALANT
All 7.49
Poly seal your car and never put wax on it again. Removes and prevents oxidation. Quick & easy one-step application.

Electro Swirl Electric Fan
HAYDEN ELECTRIC FAN
51.99 Reg. 87.99
Replaces original equipment fan. Operates only when needed. Delivers and average of 15% gain in fuel economy. Easy to install.
3635

GO-JO HAND CLEANER
79¢ Reg. 1.19
Deep scrubbing hand cleaner, fortified with lanolin, to prevent drying & chapping. Super household and shop cleaner.
1141

WYNNS GAS TREATMENT
1.39 Reg. 1.99
56128
Prevents hard starting, rough idling and stalling caused by heavy carbon build-up. Treats up to twenty gallons of gas.

LIBERTY THERMOSTAT
1.59 each Reg. 2.59
30206, 30208, 30209, 30236, 30238
Protects your engine under extra high temperatures. Fits most domestic, import cars and light trucks.

BELLFLOWER
10319 E. Artesia Blvd.
213-866-3752
BUENA PARK
7227 W. Orangethorpe
714-522-6182
CANOGA PARK
21407 Vanowen
213-347-1015
CULVER CITY
9501 Culver Blvd.
213-559-5636
GRANADA HILLS
17559 Chatsworth
213-363-9571
HERMOSA BEACH
201 Pacific Coast Hwy.
213-376-0533
HUNTINGTON PK
7138 Pacific Blvd.
213-589-5695
LA PUENTE
17237 Valley Blvd.
213-964-6553
LAWNDALE
4535 Artesia Blvd.
213-542-5911
MONTCLAIR
10543 Mills Ave.
714-621-4717
N. HOLLYWOOD
6846 Lankershim Blvd.
213-765-7731
N. HOLLYWOOD
5740 Lankershim Blvd.
213-984-2573
NORTHRIDGE
8660 Reseda Blvd.
213-885-8526
PANORAMA CITY
14629 Parthenia
213-894-9171
SANTA MONICA
2723 Lincoln Blvd.
213-396-3121
SEPULVEDA
9441 Sepulveda Blvd.
213-892-0791
VAN NUYS
14939 Oxnard
213-786-5071
WHITTIER
11521 E. Washington Blvd.
213-692-7575

Rain checks will be issued upon request if an advertised item is not available for purchase during this sale period. Sale ends 6/17/80.

master charge VISA

CAL AUTO STORES
OPEN 7 DAYS & EVENINGS

Hints for gaining

Problems from being too thin

By SHIRLEY BRIGHT BOODY
Registered Dietitian
Copley News Service

Dear Shirley: I'm 28 years old, consider myself fairly attractive, have a wonderful boyfriend, a good job, I keep myself active by caring for my two horses, and but for the occasional times I feel run down, I have excellent health.

Why am I writing to you? Because I'm miserable. You see, I'm not fat. I'm one of those minorities which no one seems to care about. I'm skinny.

My entire life has been a constant struggle to gain weight. I go on weight gain diets that never last for more than a few days. I simply get disgusted and then lazy and go right back to my poor eating habits.

I've discussed my problem with my doctor, but he offered no help. He said my little finger is healthier than his whole body and that all I need to do is eat more. He made me feel like I was wasting his time and that I should come back when I had a real problem.

Where do I go? Who can I talk to? I know I need a routine of good eating habits, but I need help in establishing them. — J.M.

Dear J.M.: I understand your problem very well, and I know it is just as important for you to gain weight as it is for people who are trying to lose. Strangely, the two opposite sides of the coin are quite similar, often beginning in early childhood. They both reflect damaging eating habits, and sometimes medical problems.

If you will follow these directions sincerely for the next 12 weeks, I think you will gain some weight.

1. Have a physical checkup to be sure that you are properly absorbing the foods you eat. Some very thin people have malabsorption problems and do not assimilate nutrients normally. If your doctor disregards your problem, get another doctor.

2. Be sure to eat breakfast every day. Include such foods as fruit, especially higher-calorie kinds — bananas, grapes, figs, dates, cherries. Add cereal and/or whole grain breads, and a protein food such as cheese, eggs, meat, plus some milk. If you can't eat a large amount, take smaller quantities, but eat SOME of everything and make it a DAILY habit. Relax and eat slowly. Try and enjoy the TASTE of foods. Don't stand up to eat, and don't rush the meal.

3. Two - and - one - half to three hours after breakfast, after lunch and after dinner, take a high-calorie snack such as yogurt with fruit and/or any kind of nuts. Dried fruit is also a good snack. These foods are all better than high-calorie junk food because they all have great nutrients.

4. Meat, fish, fowl, eggs and cheese on whole grain breads, with butter or margarine and mayonniase are very good sandwiches for lunch. Add a high-calorie milk shake and any dessert you like. Eat as much of everything as you can, but don't force it.

5. Dinner should include a meat, fish, fowl or cheese, poston, rice or potatoes, two or three vegetables, bread or rolls, milk plus any dessert. Wine or cocktails may help your appetite and will give you needed extra calories.

6. Fatty foods, while high in calories, tend to stay longer in your stomach, slowing normal hunger, so you may not feel like eating as much. Avoid excessive fatty foods.

7. Never eat a sweet food just before a meal. Sugar tends to satisfy your appetite too soon, preventing you from eating enough food at meal times.

8. Thiamin, part of the B-complex vitamins may help stimulate your appetite, which is one of its functions.

9. Begin to think about food with anticipation and pleasure. Remind yourself each day that eating is fun. Never dwell on any negatives regarding food. Look forward to each meal as an interesting part of the day, even as a social time.

10. Why don't you get out in the sun by yourself for awhile, until you gain weight? Even a sun lamp will help. Good luck and God bless.

Would you like to be slim and healthy? For information on Shirley's excellent Eat Yourself Slim home study program send a long, self-addressed, stamped envelope to Shirley Bright Boody, Copley News Service in care of The Daily Report.

EXCELLENCE THROUGH 19 YEARS

Yangtze River
The YANGTZE RESTAURANT 長江
Chinese & American Food
Food To Go
COCKTAILS
OPEN DAILY FROM 11:30
BANKAMERICARD master charge
126 N. Euclid
Ontario - 986-8941

A HANDFUL OF CASH IS BETTER THAN A GARAGE-FUL OF STUFF
989-5551
or
988-5541
the Want Ad Numbers

HUGE ESTATE AUCTION POMONA
Saturday, June 14
11:00 a.m.
Preview 9:30 a.m.
Sunday, June 15
12 noon
Preview 11:00 a.m.
Saturday, June 21
11:00 a.m.
Preview 9:30 a.m.
Sunday, June 22
12 noon
Preview 11:00 a.m.
495 Pomona Mall West
Corner Second and Park
HELANE MINTZ HINKLEY AND SON
Are auctioneering for Bank of America Trust Dept., Pomona. Very fine antique Victorian and Early American furniture. Large collections of china, glass and bric-a-brac. Clocks, Dolls. Radios. Primitives, oddities and collectibles of all kinds. Oriental items. Tiffany-type lamps. Old office equipment. Tools. Mitsubishi tractor with front loader and disc. Utility trailer. 1977 Pontiac Grand Prix Lic. 415RIX excellent condition. 1918 Hudson Terraplane Coupe, Lic. HKW346, original. Both cars excellent condition. Hudsons previewed June 21 and 22 only.
ADULTS ONLY
Auctioneer
H.D. Richey,
(714) 629-7902

MISSION CHRYSLER-PLYMOUTH
FRI., SAT., SUN.
"NO BULL-SIT SALE"

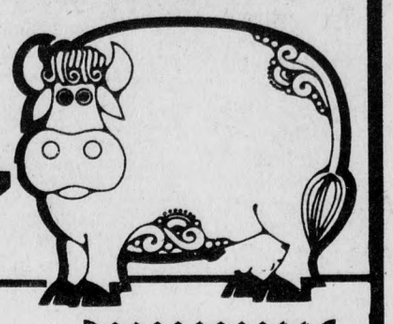

FREE
THE WORLD'S FINEST CUTLERY
KITCHEN DELITE-$20.95 VALUE
WITH THIS AD ONLY-NO PURCHASE NECESSARY
1 PER FAMILY-MUST BE 18 OR OVER

30 DAY/1,000 MILE MONEY BACK GUARANTEE

COUPON
All New Cars In Stock
$199 ONLY WITH THIS AD AT TIME OF PURCHASE
OVER FACTORY INVOICE
SALE "ABSOLUTELY" ENDS MIDNIGHT 6/8/80

$50 TEST DRIVE BUY HERE OR ANYWHERE

Champ - $4430.00*
43 MPG**

Arrow-$4571.00*
40 MPG

Plymouth Arrow Truck
$4821.00* 40 MPG

Sapporo-$6429.00*
30 MPG**

*Mfg's suggested retail price. Actual price established by dealer. Tax, license, freight, optional equipment & other charges are extra.

BELIEVE IT!
10.98% ALL NEW 1979 NEW CARS 10.98%

Le Barons Cordobas Volares

10.98% FINANCING Like the Old Days 10.98%

Horizon-$5130.00*
37 MPG**

Volare-$4994.00*
24 MPG**

TC3-$5397.00*
37 MPG**

CORDOBA-$6805.00*
24 MPG**

**Estimated highway mileage may vary depending on how you drive.

WE WANT YOUR SERVICE!!

Coupon
Money Saving Gift Certificate
$5.00 $5.00
Five dollars off any service or parts charge of $20.00 or more
Just present this coupon to our cashier
Chrysler-Plymouth-Dodge cars

Coupon
FREE!!
Brake Inspection
$21.80 Value
Complete Brake Inspection Service
Chrysler-Plymouth-Dodge Cars

Coupon
FREE!!
Oil Change
Chrysler-Plymouth-Dodge Cars

CHOOSE 1 - THEN CALL FOR APPOINTMENT.

SPECIAL PURCHASE
'79 Caprice-Malibu T-Birds
Choose from 20
$3980

'75 CHEVY NOVA
2 dr, auto, radio, heater (531MCM)
$1480

'71 CHEVY CAMARO
Auto, radio, heater, ps, air, vinyl top. (660TRC)
$1480

'75 CHEVY MALIBU
Auto, radio, heater, ps, air (821MWF)
$1580

'77 PLYMOUTH SPORT FURY
Auto, AM/FM stereo tape, air, pwr steering, vinyl. (418TLG)
$1980

'75 PONTIAC GRAND PRIX
Auto, AM/FM, power steering, air, cruise control, tilt wheel, power windows, vinyl top. (483MKA)
$1980

'77 PLYMOUTH Fury Station Wagon
9 passenger, automatic, radio & heater, power steering, air conditioning, luggage rack, cruise control (882SW1)
$2980

'76 CHRYSLER CORDOBA
AM/FM stereo tape, air, power steering, cruise control, sun roof, tilt wheel, power windows. (068RCP)
$2980

'77 DATSUN 200SX
5 speed, air, AM/FM. (154TEV)
$3480

'73 CHEVY SURFER VAN
Auto, power steering, AM/FM stereo, wide tires. (1A95258)
$2980

'69 DODGE DART
2 Dr. auto, radio, heater, air, vinyl top, power steering. (ZCD125)
$480

'73 CHRYSLER NEW YORK BROUGHAM
2 Dr. auto, AM/FM stereo, air, vinyl top, cruise control, tilt wheel (359KMR)
$880

'74 CHEVY CAPRICE ESTATE WAGON
Auto, AM/FM stereo, power steering, tilt wheel, air, roof rack. (405LOK)
$980

SPECIAL PURCHASE
'79 Regal-Cutlass Delta-Bonneville Vista Cruiser-Gran Prix
20 to choose from
YOUR CHOICE
$4480

MISSION CHRYSLER PLYMOUTH
LESS THAN 10 MINUTES FROM POMONA!
(213) 331-0786
298 N. AZUSA AVE., WEST COVINA
OPEN 9 AM-9 PM All Vehicles Subject to Prior Sale

MAY PINOY PAR KAYO DITO
SE HABLA ESPANOL
WIR SPRECHEN DEUTSCH

*Your mileage may vary according to driving habits & car condition. All Prices Plus Tax, License, Documentary fees & Smog

Learned when young

Make some tried and true recipes from camping days

By JEANNETTE BRANIN
Copley News Service

As a skinny adolescent, I was ever eager to hop into middy blouse and knickers and go camping in the country, hike through groves and along streams, and sit around the campfire and sing silly songs and kick ashes into the corn chowder.

I grew up believing that anything eaten outdoors, even a cheese sandwich, was better than anything eaten indoors, even a prime rib.

And to believe that corn chowder was the most delicious food ever put together, with or without ashes.

But I do remember a bit of a grudge.

We earnest young girls did our own cooking and learned to make beaded headbands of no practical value and little artistic merit.

Boy Scouts, contrarily, had adult counselors who prepared meals while the boys were learning to make snares or building monkey bridges or target - shooting.

In the area of self-sufficiency on camping trips, the Boy Scouts have learned to cook.

It's good to know that the sex-stereotyping barriers are falling, that males can learn to cook and females can learn to become mechanics or attorneys.

For boys, girls or families, here are some tried and true camp-out recipes:

Corn Chowder

1 cup diced bacon
1 onion, chopped
2 cups diced, pared raw potatoes
4 cups water
1 tsp. salt
½ bay leaf
¼ cup flour
4 cups milk, fresh, or evaporated, or reconstituted from dry milk powder
4 cups whole kernel corn

In the bottom of a heavy large pot, saute the bacon until limp and golden brown. Add onion, potatoes, water, salt and bay leaf. Simmer until potatoes are tender, about 30 minutes. Combine flour with one cup of the milk and stir into a smooth paste. Bring chowder to boiling point and stir in flour paste, stirring constantly for about five minutes. Add remaining milk and corn kernels. Heat just to boiling point. Makes about 12 to 14 cups chowder.

Optional chowder ingredients: Chopped salt pork can be used instead of bacon. Chicken stock, canned, fresh or made from bouillon cubes, can be substituted for the water. Chopped celery and chopped bell peppers can be added along with the potatoes.

A simpler and quicker recipe, more omelet than chowder is provided by Chuck Smith.

Wilderness Squaw Corn

1 lb. bacon, diced
5 onions, chopped
10 cups canned whole kernel corn
10 eggs
Salt and pepper to taste
½ lb. butter

Place bacon and onion in a large heavy pot or Dutch oven and cook over a slow fire, stirring until thoroughly brown. Mix corn and eggs together thoroughly, beating well. Add to bacon and onions. Salt and pepper to taste. Add butter and stir, still over low fire, until egg appears well done. The time required, if simmering slowly, should be about 10 to 15 minutes. Serves 10.

A stew which is easy to take backpacking over a weekend because it requires no preparation on the trail and cooks in 20 minutes over a backpack stove is suggested by Al De Weese, Scoutmaster of Troop 745 in Carlsbad. The recipe is for two servings. The cooking is to be done at home before leaving for the weekend.

Weekender Hunter's Stew

1 lb. stew beef
1 medium-size onion
2 large potatoes
2 large carrots
1 can tomato soup
Salt, pepper and garlic salt to taste

Cut beef, onion, patotes and carrots into bite-sized pieces and place in the pot that will be used for cooking on the trail. Do this two days before you are going to leave on the hike. Add enough water to cover and cook for 20 minutes. Add soup and seasonings. Let stew cool and then freeze in pot.

Just before leaving on the hike, put pot into plastic bags, sealing each bag with a rubber band, and place in pack right side up. It will take about four hours before it will start to thaw. If it is a hot day, wrap pot in a towel to keep it cool. If it is cold weather, put the pot out early so it will thaw in time. Take along a cup of biscuit mix, make a dough and drop by spoonfuls on top of the thawed stew. Cook until hot and dumplings are cooked, about 20 minutes. Serves two. Can be multiplied to serve any number.

Hush Puppies

1 cup stone-ground cornmeal
1 tsp. double-acting baking powder
½ tsp. salt
1 egg
½ cup milk

Combine the dry ingredients. Beat milk and egg together and add to cornmeal mixture. Shape into thick finger-length cakes and fry in deep fat until golden brown. Makes about 12 cakes.

Chicken Grilled in Foil

1 chicken (3 lbs) cut into serving pieces
1 envelope onion soup mix
1 tsp. paprika
1 (4 oz.) can mushrooms, drained
½ cup apple juice or other fruit juice

Rinse chicken and pat dry. Tear off four squares of heavy-duty aluminum foil. Stir dry soup mix in a bowl to blend ingredients. Place one tablespoon soup mix and one-fourth teaspoon paprika in center of each foil square. Place chicken pieces on top. Add mushrooms and fruit juice, divide evenly among the four packages. Bring foil up over food, sealing edges with a tight fouble fold. Place on grill 5 or 6 inches above hot coals and bake 45 to 50 minutes, or until done. Serves four.

LOST YOUR PET?
CONTACT
HUMANE SOCIETY
Of Chaffey Community
1010 E. Mission
Ontario 984-2427

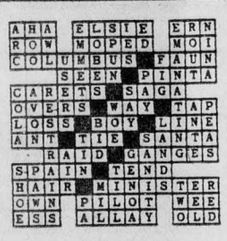

Sausage bake crusty

The cheese topping on this sausage and spaghetti casserole becomes brown and crusty in contrast to the marvelous creamy inside. It's a great make-ahead buffet dish, with virtues you'll cherish. Serve with tossed salad and your meal is complete.

1 16 oz. carton sour cream or sour half-and-half
2 tablespoons butter or margarine
¼ cup milk
Salt and pepper to taste
1 pound Polish sausage, sliced
1 pound thin spaghetti (vermicelli)
1 1/3 to 2 pounds Herkimer or White cheddar cheese, grated

Cook spaghetti according to package directions and drain. Generously grease a 9x13-inch casserole, and place half the vermicelli on bottom of casserole. Spread with half the sour cream and sprinkle with half the cheese and salt and pepper. Lay half the sliced sausages on top of cheese. Repeat above steps, beginning with vermicelli. Sprinkle with mik and dot with butter or margarine. Bake in preheated 375 degree F oven for about 45 minutes, or until cheese is brown and bubbly.

This dish can be made ahead and refrigerated. It also tastes marvelous when reheated, although you may wish to add a bit of milk before reheating. Yield: 12 generous servings. Cost per serving: Under $1.

Candence Kennels
BILL KOEHLER'S
Day and night dog classes. Boarding and training. See our NEW CAT CABANAS. The finest facilities for vacationing cats.
HOME OF "THAT DARN CAT".
EASILY REACHED
2 Blocks West of Central at
5059 W. State
Montclair 628-8371

the good guys
Special Gifts for Dads and Grads
SUPER SAVINGS
Canon AE-1
• Shutter-priority automatic exposure SLR
• Incredibly light weight compact and easy to use
• Instant response sensitive silicon exposure metering
• Accepts all Canon FD lenses for AE operation
• Unbeatable performance at an unbeatable price
$264.95 with 50mm 1.8 lens
Canon A-1 387.95 with 50mm 1.8
GIII 17 118.88 with case & flash
$20.00 Dollar Rebate on camera with purchase of Tokina 80-200 zoom
135 mm telephoto or 28 mm wide angle
OLYMPUS
OM10 automated simplicity 50mm 1.8 224.32
OM-1 The compact system camera 50mm 1.8 254.92
OM-2 manual or automatic 50mm 1.8 377.30
48.00 Olympus compartment case FREE with purchase of camera & winder
BIC Cassette decks
T-05 129.95
T-1 169.95
T-2 199.95
T-3 299.95
Tokina accessory lenses in all popular mounts
28-85 zoom 284.95
35-70 CF 189.95
35-105 CF 269.95
75-150 CF 174.95
75-260 249.95
80-200 169.95
80-200 CF 204.95
100-300 CF 249.95
Pomona
1654 Indian Hill
714-624-6016
2 Signals South of I10
San Bernardino
361 No. E St.
714-888-5768
across from Central City Mall

Service is our Business
★ AUTO REPAIR
Gas & Diesel Treatment
Oil Treatment
Radiator Treatment
"State of the Art Products"
Finest Care for Auto & Home Use
Wiseway
Auto Service Center
Business Opportunity - Daily Interviews by Appt.
111 S. Lemon Ave., Ontario 983-6565 983-4799
Vinyl Protectant
Auto Polish
Tire Sealant
VISA
master charge
★ PLUMBER
BBC PLUMBING
Repairs - Stoppages
Same Day Service
629-9641 598-1926
★ BANK
UPLAND SAVINGS & LOAN
Euclid & 9th Upland
982-1516
188 North Euclid Ave., Upland

25 course dinner?
If you wish. That's how many hot entrees, chilled salads and fresh vegetable dishes we set before you on our Smorgasbord-buffet. Extrees like roast beef au jus, friend chicken, baked ham, seafoods and many salads! And all the trimmings, including Sir George's famous fritters. Help yourself!
LUNCH $2.79 11:00 - 4:00 Monday-Saturday Dinner prices all day Sundays and Holidays
Sir George's ROYAL BUFFET / SMORGASBORD
DINNER $3.99 4:00 - 8:30 and all day Sundays & Holidays
Banquet facilities · Special prices for children
2072 North Garey Ave. Phone 593-3618
(South of Arrow Highway)

Help keep Red Cross ready.

The Woolverton Wabbit Has Gone
QUAZY
REBATE REBATE REBATE
SALE
$700 ON ANY NEW VANAGON IN STOCK WHEN SOLD AT FED. STICKER PRICE
*Does not include Doc. Fee, Tax & Lic. or Dealer Installed Accessories.
LIMITED TO CARS IN STOCK ONLY. HURRY FOR GREAT SELECTION
5 YEAR OR 50,000 MILE WARRANTY AVAILABLE ON ALL NEW CARS
$500 ON ANY NEW GAS RABBIT IN STOCK WHEN SOLD AT FED STICKER PRICE
* Does not include Doc. Fee, Tax & Lic. or Dealer installed accessories.
USED CAR SPECIALS USED CAR SPECIALS
'73 CAPRI
V6, custom wheels, fac. air, 4 speed. 605JPT
$75.66 MO. $350 DN, $75.66 MO. 36 mos. APR 21.20, def. pymt. price $3073.76, cash price $2199, on approved credit.
'76 VW RABBIT
Automatic, factory air. 994RKF
$104.02 MO. $550 DN, $104.02 MO. 48 mos. APR 20.75. Def. pymt price $5542.96, cash price $3699, on approved credit.
'77 CELICA
Factory air, 5 speed, vinyl top. 211RTL
$113.61 MO. $600 DN, $113.61 MO. 48 mos. APR 20.75 Def. pymt. price $6053.22, cash price $399, on approved credit.
'74 MUSTANG II
Automatic, factory air, 8 track. 151KRU
$95.42 MO. $550 DN, $95.42 MO. 36 mos, APR 21.20 Def. pymt. price $3985.12, cash price $2899, on approved credit
'76 DATSUN PICKUP
Factory air, AM/FM stereo, 4 speed. 1C18051
$101.80 MO. $550 DN, $101.80 MO. 48 mos. APR 20.75 Def. pymt price $5436.40, cash price $3599, on approved credit.
'74 VW THING
New motor and trans
$97.40 MO. $600 DN, $97.40 MO. 48 Mos. APR 20.75 Def. pymt price $5275.20, cash price $3499, on approved credit.
'75 MAVERICK
Automatic, power steering, factory air, new paint, low miles. 429TMM.
$76.15 MO. $350 DN, $76.15 MO. 36 mos. APR 21.20 Def. pymt price $3091.40, cash price $2199, on approved credit.
'76 TOYOTA COROLLA
Automatic, factory air, cassette. 454PVP
$82.01 MO. $450 DN, $82.01 MO 48 mos. APR 20.75 cash price $2899, on approved credit.
VW GHIA'S
2 IN STOCK 1970 & 1974
SAVE MUST SEE!!
WOOLVERTON VW
All Cars Plus Tax, Lic. & Doc Fees
All Cars Subject To Prior Sale
Prices good 48 Hours after publication
516 N. Mountain
ONTARIO
OPEN SUNDAYS
100% Financing
(714) 983-2681
OUR SERVICE DEPT.
Staffed By Experts

Hard - cooked eggs sunny up this refreshing salad and provide lots of protein. Brimming with goodness, every bite is cool, crisp and delicious.

Cool Green and Egg Toss

6 servings
6 hard-cooked eggs, wedged
½ cup sliced pitted ripe olives
1 small head lettuce, torn into pieces
2 cups torn spinach leaves
1 cup (4 oz.) shredded Cheddar cheese
6 slices bacon, cooked crisp, drained and crumbled
½ cup bottled creamy Caesar salad dressing
¼ cup sliced green onions with tops

Reserve 6 egg wedges and an olive slice for garnish. Toss remaining ingredients together. Garnish with reserved egg wedges and olive slice.

Feature

South of Montclair

'Horse people' fight annexation by city

The county land south of Montclair provides an interesting contrast between city and rural life. At right, Santiago Barella, a 26-year-old resident of the area, carefully hoes weeds among rows of corn, as new houses can be seen in the background. Below, half-acre ranch homes suitable for keeping horses can be found on Rodeo Avenue near Stagecoach Avenue.

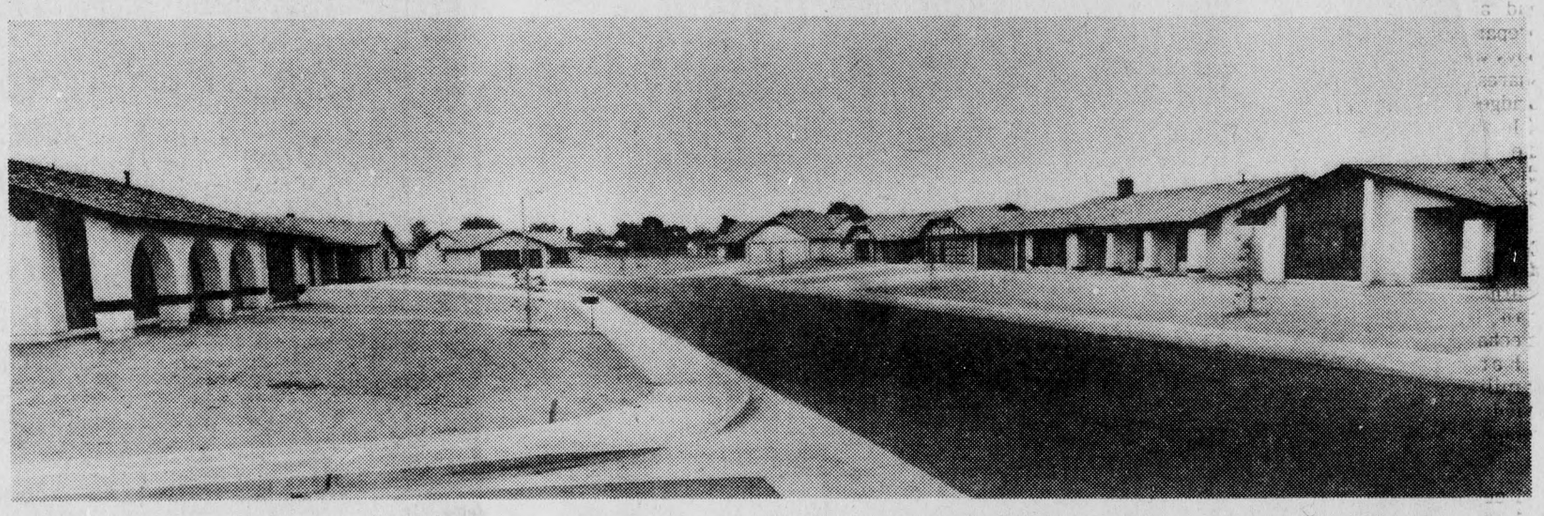

"We are horse people. Please leave us alone."

The single sentence was scrawled in pencil across the front of a survey mailed back to the city of Montclair by a resident living on county land south of the city limits.

Surveys mailed to residents in the sphere of influence were one of a series of recent city actions designed to gather information about such issues as housing tracts, sewer capacity, park development and horse trails.

But no matter the intent, county residents treated the survey with the same suspicion they treat all other city projects promoted in the area.

Their suspicion is justified, they say. When the city of Montclair shows an interest in them, they say, it signals one thing — annexation. They say only by staying alert can they prevent the city from annexing them.

To Montclair, one of the smallest cities in the county, annexation means more land for expansion. To county residents, it spells the loss of their farm animals and rural life.

Montclair officials take issue with the statement, however. They say their actions are designed to plan future residential and commercial development according to the wishes of the county residents.

"It's a misconception that people will lose their rural lots or their farm animals," said Rosalie Staudenmayer, a city associate planner.

Residents moved to the county area because of its rural atmosphere, she said, and they want to keep it that way. "But we can't deny other property owners the right to develop or sell."

Earlier confusion over development was the result of conflicts between separate city and county general plans, Staudenmayer said. Both zoning and land-use designations are now consistent under a joint general plan.

Firms can no longer play one set of development standards against another, since both the city and county planning departments are coordinating their efforts, she said.

Despite these assurances, "We do not want our way of life messed up by big money developers or well-meaning planning departments." Richard Ricklefs, a ounty resident, wrote on his survey.

He repeated these comments and his neighbors echoed them at a recent informal meeting of county residents held at Gary Crockett's half-acre ranch home, on Howard Street across from Mission School.

City officials can't be trusted, said Crockett, a lineman for Pacific Telephone. Montclair has purposely confused county residents and even deliberately lied to them, he said.

Montclair knows only too well how strongly county residents feel about annexation. A city meeting held at Ramona School four years ago to discuss the issue was effectively disrupted by about 250 residents.

An annexation policy for the county area was developed at a City Council meeting in May 1979. County residents were just as strongly opposed to it but were a little less strident when stating so.

The City Council's approved annexation policy helped clarify the city's actions, said Mayor Harold Hayes. The policy calls for the city to aggressively annex undeveloped land but leave established areas alone.

Hayes has repeatedly told county residents, "We don't want to change their lifestyles. But every time we have a meeting, people down there get concerned and think it's another annexation move. They go in resisting annexation and are sometimes blinded to anything else.".

But every time 32-year resident Audra Lewis attends a city meeting, "We just seem to be going over it all again and again. We try but the city has really hurt itself."

Even today, county residents say city officials continuously schedule meetings, start projects, rezone property and annex land without properly notifying them.

For these reasons, "We're all flatly opposed to Montclair. They haven't told people here the truth," said Mike Peters, a county resident. "I've lived here all my life and I know what I'm talking about."

County residents are so opposed to Montclair that if they can't remain on county land they would rather annex to Chino, Ontario, Pomona — anything but Montclair.

In fact, county residents would sooner annex to hell than Montclair, added Jerry Ronnie, a county resident and a professional farrier (blacksmith).

"If we could, we'd like to secede from Montclair and join Ontario's sphere," said the 55-year-old Ronnie. "We feel our interests would better be served there than in Ontario. Montclair may not have any use for animals, but we intend to keep what we have."

To understand why county residents feel the way they do, the calendar must be turned back 25 years, before Montclair became a city in 1956, said Hayes, who has been a member of the City Council for more than two decades.

"The controversy over annexation goes clear back to the time of incorporation, when the first city boundaries went down to Phillips Boulevard, and included the sphere of influence," Hayes explained.

"We wanted to do it — include that county land in the new city," Hayes said, "but the Kadota Tract was the most densely populated area and that's where the opposition started."

County residents living in the area west of Pipe Line Avenue "are predominately older, established, disdainful of city living," Hayes said. "They like the rural atmosphere, with the open land and the farm animals."

When the county Board of Supervisors reviewed boundaries for the new city, "that group strongly protested at the meeting, saying annexation would raise their property taxes," Hayes said.

The protest was successful, he added. Supervisors moved the city's southern boundary from Phillips Boulevard north to State Street, a designation that continues to exist today.

Currently, the city of Montclair generally includes the land from the Atchison, Topeka and Santa Fe Railroad tracks above Arrow Highway south to State and from Mills Avenue east to Benson Avenue.

The city's zone of influence has been defined by the county Local Agency Formation Committee (LAFCO) as county land from State south to Phillips and from East End Avenue east to Benson.

Just as residents feared, property taxes increased when the city was incorporated, Hayes admitted. But since property tax limits were imposed by Proposition 13, "that fear has been liquidated."

The fears may well be gone, but the controversy isn't. City officials and county residents have been at odds over the issue of annexation ever since incorporation.

Over the years, Montclair has annexed county land little by little, generally when a property owner requested such an action for the purpose of gaining access to city sewers, Staudenmayer said.

But county residents are still wary. The city's recent action to annex 100 acres of land between Mission and Phillips boulevards and Fremont and Vernon avenues is another example of the "divide and conquer" game being played by the city, said Ronnie, a county resident for 20 years.

But the city is listening to county residents, Staudenmayer insisted. Most residential developments recently approved for the area have been specifically required to offer lots and trails suitable for horses.

Still, the conviction of the residents can't be ignored, city officials say. "As an old rancher myself, I support the idea," Hayes said. "If I lived down there I probably would resist change, too. But I've resigned myself to the fact that things do change."

Barbara Wagner, a county resident, also has recognized that fact. That's why she became an ex-officio member of the city Planning Commission — with the power to vote on issues related to growth in the county area.

While the sounds of automobile traffic and roosters crowing mixed incongruously outside her home, Wagner noted, "You have to be realistic. The area won't stay dairy farms and orange groves forever."

Rather than fight with the city, Wagner said, county residents should become involved and exercise their power to ensure their land stays the way they want it.

Although his attachment to the county area is just as strong as that of his neighbors, he says he sometimes feels displeased with the way they act. "People who have resentment ... what have they accomplished? All their looking out for is themselves," the poultry rancher said.

Bizzle says he supports annexation because it's the best way for local residents to maintain local control. "The county (government) doesn't know what's going on around here. Getting them to help is like finding a needle in a haystack," he said.

Wagner, however, opposes annexation. But she says she wants a hand in ensuring a rural atmosphere for the county area if annexation ever becomes a reality. "You don't get the opportunity very often to create the kind of environment you want. That's what we've got here."

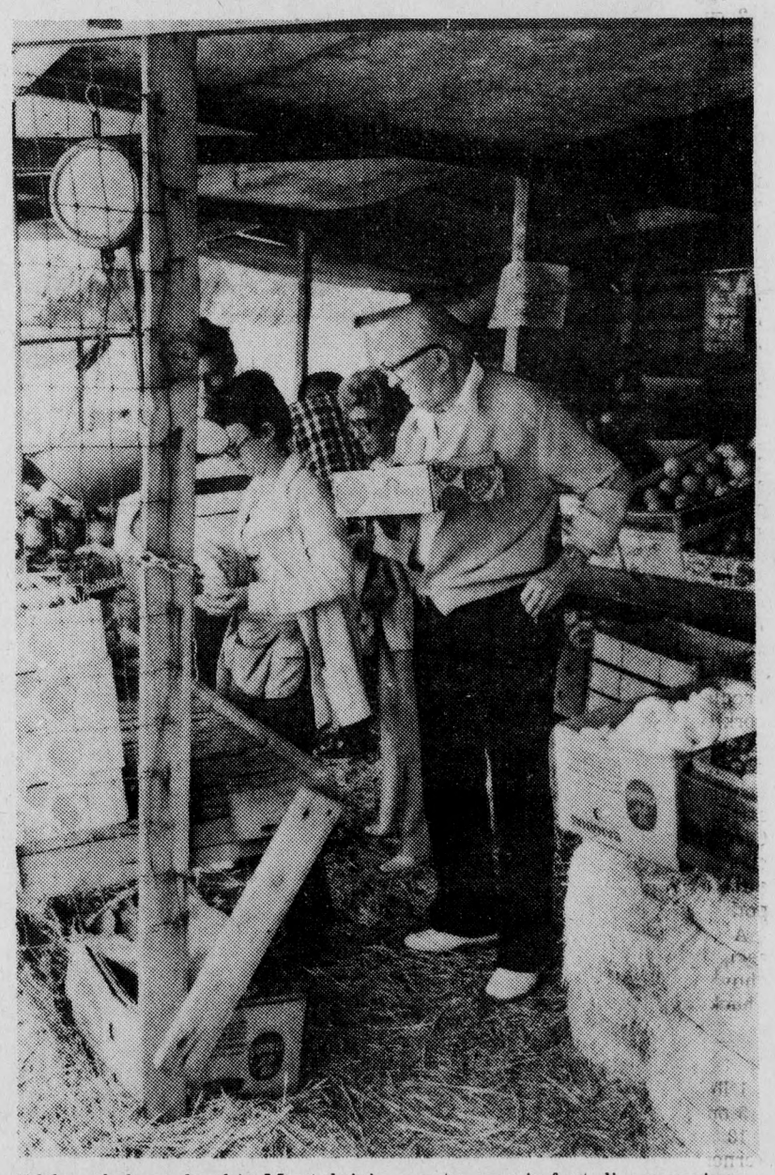

Although farm land in Montclair's county area is fast disappearing, there are still enough crops harvested to keep this Mission Boulevard fruit stand well stocked. A drive through residential streets provides glimpses of corn rows, strawberry fields and watermelon patches.

Story by Ken Swart Photos by Tom Tondee

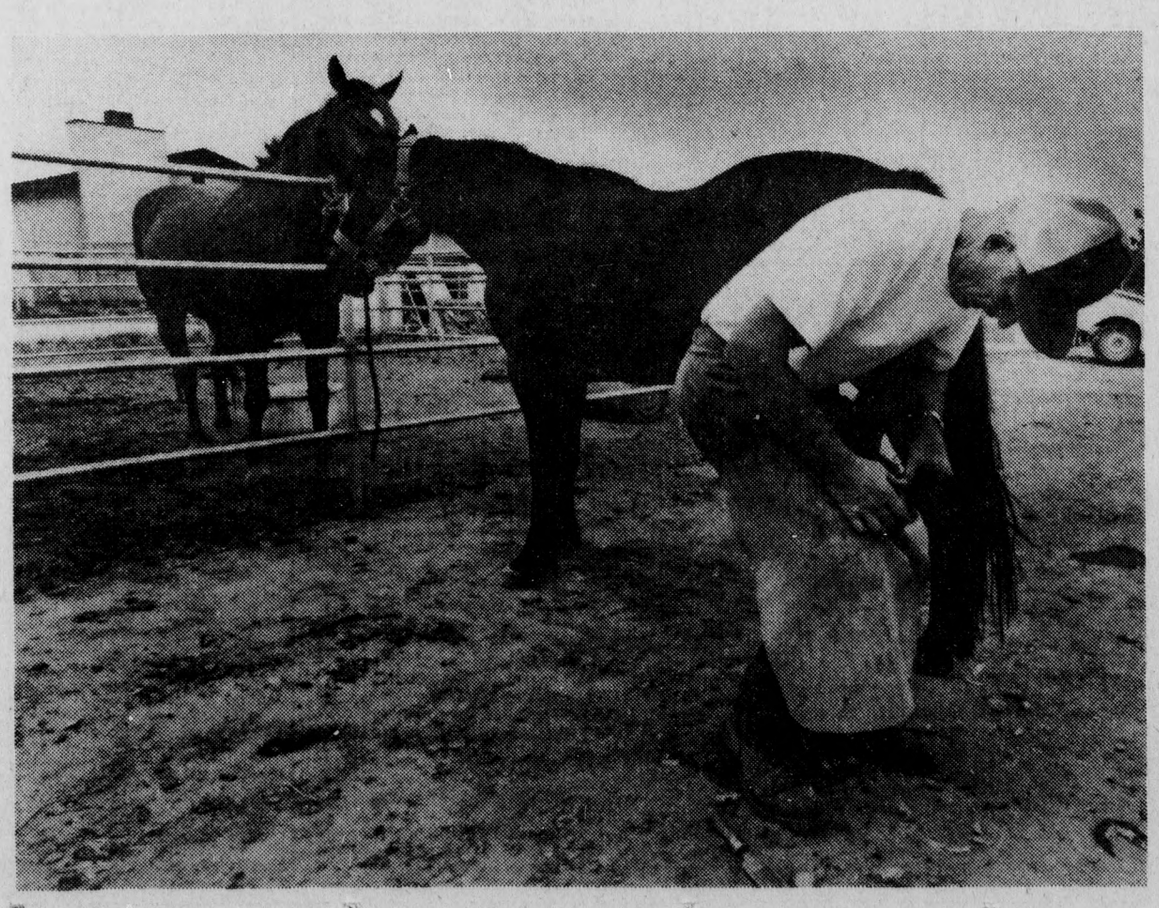

At left is one of the most outspoken residents against annexation, Jerry Ronnie, a farrier (blacksmith) who takes his job seriously. Above, a major east-west route for Montclair is Mission Boulevard, located on county land. The street has been the cause of much controversy. The county is technically responsible for its appearance, but has been criticized for making little effort to clean it up, much to the displeasure of local businessmen.

Money isn't everything, but a fat wallet just makes everything seem a little rosier.

Filling your wallet with extra cash might be easier than you think.

Make a list of the articles around your house that you haven't used for months, then call an experienced Ad-Visor. She will help you write a Classified ad that will sell those good-but-no-longer-used items for welcome cash.

CLASSIFIED ADS
wallet filling station

Bonita Publications

988-5541

IF YOUR AD ISN'T HERE . . .
YOU'RE LOSING MONEY!!
CALL 988-5541

Tami Malott, 10, of Ontario, a student at Willows School in Cucamonga, was crowned Young Miss San Jose Hills 1980 at a pageant held April 20 in West Covina. She also was awarded a princess trophy at the Young Miss Walnut Valley Pageant held March 16 in Claremont. (Staff photo)

Seniors eligible for home repair grants

Housing repair grants and loans are available to low and moderate income senior citizens and families, and to disabled and handicapped persons, under two programs administered by the county Office of Community Development here. The deadline to apply is June 30.

Under an outright grant program requiring no repayment, the county will pay labor and materials costs for minor home repairs, weatherization and insulation for home owners who are age 60 or older or are disabled or handicapped whose incomes fall below certain levels.

These are the qualifications:

All applicants must own their homes, and must have lived in them at least 12 months.

The annual income limits per household are: one person, not over $9,100; two persons, not over $10,350; three persons, not over $11,650; four or more persons, not over $12,950.

Minor repairs included in the program are plumbing, painting, plaster patching, window replacement, repairs of stairs and railings, and other repairs which do not require building permits.

Under the loan program, homeowners may receive loans of up to $15,000 for up to 15 years at low interest rates to rehabilitate their homes.

The annual income limits range from $9,100 for one person to $16,200 for eight or more persons.

The programs are open to home owners in all the county's unincorporated areas and in all the cities excluding cities of San Bernardino and Ontario, which administer their own programs.

Applications are available from the Office of Community Development, 1111 E. Mill St., San Bernardino 92415, telephone (714) 383-2563, or from various community and senior citizens centers and county office.

Applications will be processed on a first-come, first-served basis until June 30 the office said.

PUBLIC NOTICE

NOTICE OF DEATH OF LAWRENCE CLIFFORD ORR aka LAWRENCE C. ORR AND OF PETITION TO ADMINISTER ESTATE CASE NUMBER: PW-3588

To all heirs, beneficiaries, creditors, contingent creditors, and persons who may be otherwise interested in the will or estate of Lawrence Clifford Orr aka Lawrence C. Orr.

A petition has been filed by Elvin E. Ades, aka E. E. Ades in the Superior Court of San Bernardino County requesting that Elvin E. Ades, aka E. E. Ades, be appointed as personal representative to administer the estate of the decedent.

The petition requests authority to administer the estate under the Independent Administration of Estates Act.

A hearing on the petition will be held on June 30, 1980 at 8:30 a.m. in Dept. 5-ONT, located at 1010 West Sixth Street, Ontario, CA 91762.

IF YOU OBJECT to the granting of the petition, you should either appear at the hearing and state your objections or file written objections with the court before the hearing. Your appearance may be in person or by your attorney.

IF YOU ARE A CREDITOR or a contingent creditor of the deceased, you must file your claim with the court or present it to the personal representative appointed by the court within four months from the date of first issuance of letters as provided in section 700 of the California Probate Code. The time for filing claims will not expire prior to four months from the date of the hearing noticed above.

YOU MAY EXAMINE the file kept by the court. If you are a person interested in the estate, you may file a request with the court to receive special notice of the filing of the inventory of estate assets and of the petitions, accounts and reports described in section 1200 of the California Probate Code.

Attorney for petitioner: Richard G. Anderson, Anderson, Taves and Reever, P.O. Box 1357, Upland, CA 91786.

/s/RICHARD G. ANDERSON
Attorney for petitioner

Publish: June 12, 19, 26, 1980
Montclair Tribune 3719

PUBLIC NOTICE

NOTICE OF DEATH OF IVAN EDWIN CLEVENGER AND OF PETITION TO ADMINISTER ESTATE CASE NUMBER PW-3581

To all heirs, beneficiaries, creditors, contingent creditors, and persons who may be otherwise interested in the will or estate of IVAN EDWIN CLEVENGER, also known as IVAN E. CLEVENGER, IVAN CLEVENGER and as I. E. CLEVENGER.

A petition has been filed by Ivan Donald Clevenger in the Superior Court of San Bernardino County requesting that Ivan Donald Clevenger be appointed as personal representative to administer the estate of the decedent.

The petition requests authority to administer the estate under the Independent Administration of Estates Act.

A hearing on the petition will be held on Monday, June 23, 1980 at 8:30 a.m. in Dept. 5-ONT, located at 1540 North Mountain Avenue, Ontario, California 91762.

IF YOU OBJECT to the granting of the petition, you should either appear at the hearing and state your objections or file written objections with the court before the hearing. Your appearance may be in person or by your attorney.

IF YOU ARE A CREDITOR or a contingent creditor of the deceased, you must file your claim with the court or present it to the personal representative appointed by the court within four months from the date of first issuance of letters as provided in section 700 of the California Probate Code. The time for filing claims will not expire prior to four months from the date of the hearing noticed above.

YOU MAY EXAMINE the file kept by the court. If you are a person interested in the estate, you may file a request with the court to receive special notice of the filing of the inventory of estate assets and of the petitions, accounts and reports described in section 1200 of the California Probate Code.

Attorney for petitioner: Kelber & Kelber, 403 West B Street, Ontario, California 91761.

/s/BERNARD KELBER
Attorney for petitioner

Publish: May 29, June 5, 12, 1980
Montclair Tribune 3710

PUBLIC NOTICE

FICTITIOUS BUSINESS NAME STATEMENT

The following person is doing business as:

U. S. HIGH REACH, 10625 Monte Vista Avenue, Montclair, CA 91763.

U.S. Rentals, Inc., 17871 Mitchell Dr., Irvine, CA 92714 (A California corporation).

This business is conducted by a corporation.

U. S. RENTALS, INC.
/s/BERNARD E. LYONS
Vice President

This statement was filed with the County Clerk of San Bernardino County on May 14, 1980.

File No. FBN 36258
Publish: June 5, 12, 19, 26, 1980
Montclair Tribune 3711
N99390

NOTICE OF TRUSTEE'S SALE
T.S. No. M-329

On July 2, 1980, at 9:00 a.m. ROBERT E. WEISS as duly appointed Trustee under and pursuant to Deed of Trust made by KENNETH W. CHASE and SUSAN R. CHASE, husband and wife, given to secure an indebtedness in favor of INVESTMENT DEVELOPERS ASSURANCE, a corporation, now owned and held by INVESTMENT DEVELOPERS ASSURANCE recorded February 15, 1979, as inst. No. 212, in book 9623, page 384, of Official Records in the office of the County Recorder of San Bernardino County, State of California WILL SELL AT PUBLIC AUCTION TO HIGHEST BIDDER FOR CASH (payable at time of sale in lawful money of the United States) at County Building (6th Street Entrance) 1050 West Sixth Street, Ontario, California all right, title and interest conveyed to and now held by it under said Deed of Trust in the property situated in said County and State described as:

Parcel 2 of Parcel Map 3268 as per map recorded in Book 32 Page 11 of Parcel Maps, in the office of the County Recorder of said county.

The street address and other common designation, if any, of the real property described above is purported to be: 9212 Garden Street, Alta Loma, California.

The undersigned Trustee disclaims any liability for any incorrectness of the street address and other common designation, if any, shown herein.

Said sale will be made, but without covenant or warranty, express or implied, regarding title, possession, or encumbrances, to pay the remaining principal sum of the note(s) secured by said Deed of Trust, with interest thereon, as provided in said note(s), advances, if any, under the terms of said Deed of Trust, fees, charges and expenses of the Trustee and of the trusts created by said Deed of Trust.

The total amount of the unpaid balance of the obligation secured by the property to be sold and reasonable estimated costs, expenses and advances at the time of the initial publication of the Notice of Sale is $13,341.51.

The beneficiary under said Deed of Trust heretofore executed and delivered to the undersigned a written Declaration of Default and Demand for Sale, and a written Notice of Default and Election to Sell. The undersigned caused said Notice of Default and Election to Sell to be recorded in the county where the real property is located.

Dated: June 3, 1980
ROBERT E. WEISS
as said trustee
c/o Robert E. Weiss Incorporated
225 North Barranca Street
West Covina, CA 91793
(213) 967-4302
By: BRUCE H. ZUCKERMAN
Attorney and Agent for Trustee
Publish June 12, 19, 26, 1980
Cucamonga Times 2510

NOTICE OF TRUSTEES' SALE

On June 30, 1980 at 11:00 a.m. Central T.D. Service, Inc., a California corporation, as Trustee, or Successor Trustee or Substituted Trustee, of that certain Deed of Trust executed by Steven Alva Lentz, a single man and recorded September 17, 1979, as instrument no. 514, in book 9772, page 836, of Official Records of San Bernardino County, California, and pursuant to that certain Notice of Default and Election to Sell thereunder recorded January 28, 1980 as instrument no. 80-022777, of official records of said county, will under and pursuant to said Deed of Trust sell at public auction for cash, lawful money of the United States of America, at the west entrance to the San Bernardino county courthouse, located at 351 North Arrowhead Avenue, San Bernardino, California, California all that right, title and interest conveyed to and now held by it under said Deed of Trust in the property situated in said County and State described as:

That portion of lot 15, Block 2, LYNCH'S ADDITION TO UPLAND, as per plat thereof, recorded in Book 14 of Maps, page 39, Records of said County, described as follows: COMMENCING at the Northwest corner of said Lot 15; thence East to a point 136 feet West of the Northeast corner of said Lot; thence South 55 feet; thence West parallel to the North line of said Lot, a distance of 136 feet, more or less, to the West line of said Lot 15; thence North to the point of beginning.

The street address or other common designation of said property: 139½ N. 12th Avenue, Upland, CA 91786.

Directions to the above property may be obtained by requesting same in writing from the beneficiary within 10 days from the first publication of this notice.

Said sale will be made without covenant or warranty, express or implied, as to title, possession or encumbrances to satisfy the unpaid balance due on the note or notes secured by said Deed of Trust, to wit: $9,500.00, plus the following estimated costs, expenses and advances at the time of the initial publication of this Notice of Sale: $2,201.30.

CENTRAL T.D. SERVICE, INC.
Trustee's Name
By: /s/ EDWARD C. DUFFY
Vice President
By: Carol DuFour
6529 Riverside Ave., No. 205
Riverside, CA
Street address
714-781-6630
Publish: June 5, 12, 19, 1980
Upland News 5958

PUBLIC NOTICE

NOTICE OF TRUSTEE'S SALE
Loan No. 71-1-25798
T.S. No. 17067-3-80

PAR MORTGAGE SERVICE COMPANY, as duly appointed Trustee under the following described deed of trust WILL SELL AT PUBLIC AUCTION TO THE HIGHEST BIDDER FOR CASH (Payable at time of sale in lawful money of the United States) all right, title and interest conveyed to and now held by it under said Deed of Trust in the property hereinafter described:

TRUSTOR: WILLIAM E. RAYMOND, an unmarried man

BENEFICIARY: BANKERS NATIONAL MORTGAGE COMPANY, a California corporation, recorded July 16, 1979 as instr. No. 160 in book 9728 page 269 of Official Records in the office of the Recorder of San Bernardino County; said deed of trust describes the following property:

LOT 53, Tract No. 4348, in the City of Ontario, County of San Bernardino, State of California, as per map recorded in Book 54 of Maps, pages 62 and 63, in the office of the County Recorder of said County. 510 Camellia Avenue, Ontario, California 91762.

The beneficiary under said Deed of Trust, by reason of a breach or default in the obligations secured thereby, heretofore executed and delivered to the undersigned a written Declaration of Default and Demand for Sale, and written notice of breach and of election to cause the undersigned to sell said property to satisfy said obligations, and thereafter the undersigned caused said notice of breach and of election to be recorded February 1, 1980 as instr No. 80-028831 of said Official Records.

Said sale will be made, but without covenant or warranty, express or implied, regarding title, possession, or encumbrances, to pay the remaining principal sum of the note(s) secured by said Deed of Trust, with interest as in said note provided, advances, if any, under the terms of said Deed of Trust, fees, charges and expenses of the Turstee and of the trusts created by said Deed of Trust.

Said sale will be held on MONDAY, JULY 7, 1980 at 2:00 P.M. at the main entrance to the County Courthouse, 351 North Arrowhead Avenue, San Bernardino, California.

At the time of the initial publication of this notice, the total amount of the unpaid balance of the obligation secured by the above described deed of trust and estimated costs, expenses, and advances is $63,570.21.

Date June 3, 1980
PAR MORTGAGE SERVICE COMPANY
as said Trustee
By T.D. SERVICE COMPANY agent
415/944-9015
By: /s/ GWEN FREEMAN
Asst. Secretary
T.D. Service Co.,
1990 N. California Blvd., Suite 716
Walnut Creek, CA 94596
Publish June 12, 19, 26, 1980
Montclair Tribune 3720

NOTICE OF DEATH OF MYRTLE BUCHANAN AND OF PETITION TO ADMINISTER ESTATE
CASE NUMBER: PW 3584

To all heirs, beneficiaries, creditors, contingent creditors, and persons who may be otherwise interested in the will or estate of MYRTLE BUCHANAN.

A petition has been filed by Richard A. Guimond in the Superior Court of San Bernardino County requesting that Richard A. Guimond be appointed as personal representative to administer the estate of the decedent.

A petition for community property determination pursuant to section 650 of the Probate Code is joined with the petition to administer the estate.

A hearing on the petition will be held on June 30, 1980 at 8:30 a.m. in Dept. 5-ONT, located at 1540 North Mountain Ave., Ontario, CA 91762.

IF YOU OBJECT to the granting of the petition, you should either appear at the hearing and state your objections or file written objections with the court before the hearing. Your appearance may be in person or by your attorney.

IF YOU ARE A CREDITOR or a contingent creditor of the deceased, you must file your claim with the court or present it to the personal representative appointed by the court within four months from the date of first issuance of letters as provided in section 700 of the California Probate Code. The time for filing claims will not expire prior to four months from the date of the hearing noticed above.

YOU MAY EXAMINE the file kept by the court. If you are a person interested in the estate, you may file a request with the court to receive special notice of the filing of the inventory of estate assets and of the petitions, accounts and reports described in section 1200 of the California Probate Code.

Attorney for petitioner: Charles S. Wolfe, Attorney, 367 North Second Ave., Post Office Box 1264, Upland, CA 91786.

CHARLES S. WOLFE
Attorney for petitioner
Publish: June 12, 19, 26, 1980
Cucamonga Times 2511
D01228

NOTICE OF TRUSTEE'S SALE
T.S. No. 80-0442

TRUSTOR: TAYLOR, JOHN A. AND JUDY A.

On July 3, 1980, at 11:30 A.M. JOMAR INVESTMENT CO., A CALIFORNIA CORPORATION as duly appointed Trustee under and pursuant to Deed of Trust recorded June 21, 1979, in book 9712, page 453, of Official Records in the office of the County Recorder of San Bernardino, in book 9712, page 453, of Official Records in the office of the County Recorder of San Bernardino County, State of California WILL SELL AT PUBLIC AUCTION TO HIGHEST BIDDER FOR CASH (payable at time of sale in lawful money of the United States) at the main entrance to the County Courthouse, 351 North Arrowhead Avenue, San Bernardino, California all right, title and interest conveyed to and now held by it under said Deed of Trust in the property situated in said County and State described as:

Lot 13, Tract No. 4766, in the City of Montclair, County of San Bernardino, State of California, as per map recorded in Book 62 of maps, pages 67 and 68, in the office of the County Recorder of said county.

The street address and other common designation, if any, of the real property described above is purported to be: 5563 Hawthorne St., Montclair, Calif. 91763.

The undersigned Trustee disclaims any liability for any in-

(Public Notice Continued)

correctness of the street address and other common designation, if any, shown herein.

Said sale will be made, but without covenant or warranty, express or implied, regarding title, possession, or encumbrances, to pay the remaining principal sum of the note(s) secured by said Deed of Trust, with interest thereon, as provided in said note(s), advances, if any, under the terms of said Deed of Trust, fees, charges and expenses of the Trustee and of the trusts created by said Deed of Trust.

The total amount of the unpaid balance of the obligation secured by the property to be sold and reasonable estimated costs, expenses and advances at the time of the initial publication of the Notice of Sale is $16,152.58.

The beneficiary under said Deed of Trust heretofore executed and delivered to the undersigned a written Declaration of Default and Demand for Sale, and a written Notice of Default and Election to Sell. The undersigned caused said Notice of Default and Election to Sell to be recorded in the county where the real property is located.

Date: June 2, 1980
JOMAR INVESTMENT CO.
as said trustee
4311 Wilshire Boulevard
Los Angeles, CA 90010
(213) 937-5558
By: /s/ WANDA NCNEAL
Assistant Secretary
Publish June 12, 19, 26, 1980
Montclair Tribune 3714.

NOTICES OF PUBLIC HEARINGS

NOTICE IS HEREBY GIVEN that the Planning Commission of the City of Upland will hold public hearings on Thursday, 26 June 1980, at 6:00 p.m., in the Council Chambers of the Upland City Hall, 460 N. Euclid Avenue, Upland, California 91786, to consider the following items:

— 1980 ENVIRONMENTAL ASSESSMENT GUIDELINES: To amend the City of Upland 1978 Environmental Assessment Guidelines to incorporate changes made in The California Environmental Quality Act (CEQA) by 1979 State Legislation, including but not limited to, an expansion of projects CATEGORICALLY EXEMPTED[2] from environmental proceedings.

— ZONE CHANGE NO. ZC-79-18 and ENVIRONMENTAL ASSESSMENT REPORT NO. EAR-402 to consider a request for a zone change from an AgC-40 (Agriculture - Poultry and Rabbit) Zone to a (CH)-S (Highway Commercial - Supplemental Use) Zone; and

— CONDITIONAL USE PERMIT NO. CUP-79-23 and ENVIRONMENTAL ASSESSMENT REPORT NO. EAR-402 to allow the construction of a 1-story Commercial (Specialty Shops) Shopping Center, comprised of two (2) buildings having a total gross floor area of about 8,400 sq. ft., in a proposed (CH)-S (Highway Commercial - Supplemental Use) Zone; and

— TENTATIVE SUBDIVISION MAP NO. 11423 and ENVIRONMENTAL ASSESSMENT REPORT NO. EAR-402 to create one (1) Lot for COMMERCIAL CONDOMINIUM purposes, in a proposed (CH)-S (Highway Commercial - Supplemental Use) Zone, all on the following described property:

More generally described as a rectangularly - shaped area of approximately 0.70 acres, having a frontage of about 77 ft. on the West side of Central Ave. and a maximum depth of about 394 ft.; the North property line of said area being located about 593 ft. South of the Centerline of Arrow Route.

ENVIRONMENTAL ASSESSMENT STATUS: A NEGATIVE DECLARATION[1] is recommended to be issued for these projects (Ref: EAR-402).

— TENTATIVE SUBDIVISION MAP NO. 11463 and ENVIRONMENTAL ASSESSMENT REPORT NO. 404 to create four (4) Lots (Lot 1 being for Commercial Condominium purposes), in a (CH)-S (Highway Commercial - Supplemental Use) Zone, on the following described property:

More generally described as an irregularly - shaped area of approximately 6.08 acres, and having a frontage of about 466 ft. on the West side of Mountain Ave., and a depth of 719 ft.; the South property line of said area being located about 150 ft. North of the Centerline of Arrow Highway.

ENVIRONMENTAL ASSESSMENT STATUS: A NEGATIVE DECLARATION[1] is proposed to be issued for this project (Ref: EAR-404).

ENVIRONMENTAL REVIEW OF NON-PUBLIC HEARING ITEM: The Environmental Review Board has completed its review and has forwarded its recommendation to the Planning Commission for approval of a conditional NEGATIVE DECLARATION[1] on the following project:

— SP-79-54: A Site Plan for a proposed nine (9) Lot Single - Family Subdivision (eight (8) Residential Lots and one (1) presently undevelopable Lot) on 2.42 acres, located at the Northeast corner of 16th St. and Winston Way (Ref: EAR-400). The Negative Declaration is recommended for issuance subject to mitigation of potential public health / safety nuisances and/or hazards.

This public hearing will be conducted pursuant to the provisions of Chapter 1- Zoning Regulations, ARticle IX of the Upland Municipal Code and Sections 65500 - 65800 of the Government Code of the State of California.

All maps, environmental findings and other data pertinent to these proposals may be inspected at the Planning Department prior to the public hearing. All persons interested in any of these proposals are invited to attend said public hearings and express their opinions for or against any of the proposed projects.

/s/GENE W. YOUNG
Secretary
UPLAND PLANNING COMMISSION

[1] The issuance of a NEGATIVE DECLARATION means that the City, after the conduct of an initial study and in compliance with provisions of the California Environmental Quality Act (CEQA) has found out that the proposed project would not have a significant adverse effect on the environment.

[2] The determination of a CATEGORICAL EXEMPTION means that the project has been found to be exempt from the requirement of preparing a Negative Declaration of an EIR even though the proposed project is discretionary in nature, as more particularly described in the California Environmental Quality Act (CEQA).

Publish: June 12, 1980
Upland News 5960

PUBLIC NOTICE

NOTICE OF PUBLIC HEARING

A PUBLIC REVIEW HAS BEEN SCHEDULED BEFORE THE MONTCLAIR CITY PLANNING COMMISSION TO CONSIDER THE FOLLOWING DESCRIBED APPLICATION FOR A DEVELOPMENT IN MONTCLAIR:

CASE NUMBER: 80-37

GENERAL INFORMATION: Request initiation of Island Annexation

PROPOSAL: Annexation

LOCATION: Between Mission Avenue and State Streets; Kadota Avenue and Los Angeles County Line

APPLICANT: CITY OF MONTCLAIR

ENGINEER/ARCHITECT: N/A

DEVELOPER: N/A

PROJECT DESCRIPTION: Request initiation of annexation to City of Montclair for approximately 20.1 acres of unincorporation County Island, in accordance with provisions of the Municipal Organization Act of the State of California

IMPACT OF PROJECT ON ENVIRONMENT: Negative Declaration

The public review will be held at the Montclair Civic Center Council Chambers, 5111 Benito Street, Montclair, California 91763 at 7:30 p.m. on June 23, 1980.

Any interested person may apear in person or by agent and be heard or may express approval or disapproval by mail.

The environmental findings and the staff recommendations, along with the proposed project application, may be viewed at the Planning Division, Department of Community Development at the above address from 1:00 p.m. until 5:00 p.m. on Friday and Monday prior to the Public Hearing.

FOR FURTHER INFORMATION, PLEASE TELEPHONE OUR PROJECT COORDINATOR: Rosalie D. Saudenmayer, Phone: (714) 626-8571, ext. 220.

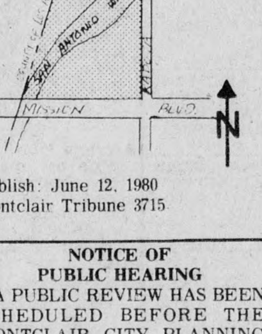

Publish: June 12, 1980
Montclair Tribune 3715

NOTICE OF PUBLIC HEARING

A PUBLIC REVIEW HAS BEEN SCHEDULED BEFORE THE MONTCLAIR CITY PLANNING COMMISSION TO CONSIDER THE FOLLOWING DESCRIBED APPLICATION FOR A DEVELOPMENT IN MONTCLAIR:

CASE NUMBER: 80-33

GENERAL INFORMATION: Variance for lesser setback

PROPOSAL: 2400 sq. ft. storage and service building

LOCATION: 5675 Moreno Street, Montclair, Southwest corner of Moreno Street and Benson Avenue

APPLICANT: Grand Prix Raceway, Inc.

ENGINEER / ARCHITECT: James R. Harris

DEVELOPER: Grand Prix Raceway, Inc.

PROJECT DESCRIPTION: Addition of 2400 sq. ft. building for storage and service of race cars. Existing building will be remodeled. Variance is for 30 feet building setback on Benson Avenue. City's C-3 zoning code requires a minimum 75 feet setback.

IMPACT OF PROJECT ON ENVIRONMENT: Negative Declaration

The public review will be held at the Montclair Civic Center Council Chambers, 5111 Benito Street, Montclair, California 91763 at 7:30 p.m. on June 23, 1980.

Any interested person may appear in person or by agent and be heard or may express approval or disapproval by mail.

The environmental findings and the staff recommencations, along with the proposed project application, may be viewed at the Planning Division, Department of Community Development at the above address from 1:00 p.m. until 5:00 p.m. on Friday and Monday prior to the Public Hearing.

FOR FURTHER INFORMATION, PLEASE TELEPHONE OUR PROJECT COORDINATOR: JIMMY S. LAI, phone (714) 626-8571, ext. 221.

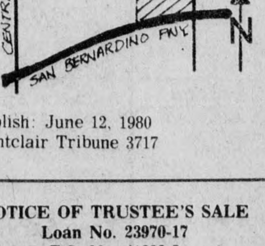

Publish: June 12, 1980
Montclair Tribune 3717

NOTICE OF TRUSTEE'S SALE
Loan No. 23970-17
T.S. No. 41389-3

T. D. Service Company as duly appointed Trustee under the following described deed of trust WILL SELL AT PUBLIC AUCTION TO THE HIGHEST BIDDER FOR CASH (payable at time of sale in lawful money of the United States) all right, title and interest conveyed to and now held by it under said Deed of Trust in the property hereinafter described:

TRUSTOR: LYN M. JENKINS and CAROL M. JENKINS, husband and wife as Joint Tenants.

BENEFICIARY: WHITTIER AREA SCHOOLS FEDERAL CREDIT UNION

Recorded December 27, 1976 as instr. No. 68 in book 9080 of Official Records in the office of the Recorder of San Bernardino County; said deed of trust describes the following property: Lot 11, Tract No. 9003, in the County of San Bernardino, State of California, as per map recorded in Book 125 of maps, pages 85 to 87, inclusive, in the office of the County Recorder of said County. 7962 Rosebud Street, Alta Loma, California.

"(If a street address or common designation is shown above, no warranty is given as to its completeness or correctness)."

The beneficiary under said Deed of Trust, by reason of a breach or default in the obligations secured thereby, heretofore executed and delivered to the undersigned a written Declaration of Default and Demand for Sale, and written notice

(Public Notice Continued)

of breach and of election to cause the undersigned to sell said property to satisfy said obligations, and thereafter the undersigned caused said notice of breach and of election to be recorded February 13, 1980 as instr. No. 80-038143 of said Official Records.

Said sale will be made, but without covenant or warranty, express or implied, regarding title, possession, or encumbrances, to pay the remaining principal sum of the note(s) secured by said Deed of Trust, with interest as in said note provided, advances, if any, under the terms of said Deed of Trust, fees, charges and expenses of the Trustee and of the trusts created by said Deed of Trust.

Said sale will be held on Monday, June 23, 1980 at 2:00 P.M., at the main entrance to the County Courthouse, 351 N. Arrowhead Ave., San Bernardino, California.

At the time of the initial publication of this notice, the total amount of the unpaid balance of the obligation secured by the above described deed of trust and estimated costs, expenses, and advances is $13,169.02.

Date: May 14, 1980
T. D. SERVICE COMPANY
as said Trustee,
By CHRIS JOYCE
Assistant Secretary
One City Blvd., West,
Orange, CA 92668
(714) 547-6784
Publish: May 29, June 5, 12, 1980.
Cucamonga Times 2509
N98856

NOTICE OF PUBLIC HEARING

A PUBLIC REVIEW HAS BEEN SCHEDULED BEFORE THE MONTCLAIR CITY PLANNING COMMISSION TO CONSIDER THE FOLLOWING DESCRIBED APPLICATION FOR A DEVELOPMENT IN MONTCLAIR:

CASE NUMBER: CASE 80-21

GENERAL INFORMATION: Application involves a Precise Plan of Design for Commercial and Industrial Buildings

PROPOSAL: A three phase commercial and industrial project

LOCATION: 4344 Mission Boulevard

APPLICANT: John Conley

ENGINEER / ARCHITECT: Ashton & Associates

DEVELOPER: John Conley

PROJECT DESCRIPTION: Warehouse, restroom addition, storage building and commercial.

IMPACT OF PROJECT ON ENVIRONMENT: Negative Declaration.

The public review will be held at the Montclair Civic Center Council Chambers, 5111 Benito Street, Montclair, California 91763 at 7:30 p.m. on June 23, 1980.

Any interested person may appear in person or by agent and be heard or may express approval or disapproval by mail.

The environmental findings and the staff recommendations, along with the projected project application, may be viewed at the Planning Division, Department of Community Development at the above address from 1:00 p.m. until 5:00 p.m. on Friday and Monday prior to the Public Hearing.

FOR FURTHER INFORMATION, PLEASE TELEPHONE OUR PROJECT COORDINATOR: Rosalie D. Staudenmayer, Phone (714) 626-8571, Ext. 220.

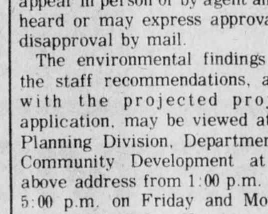

Publish: June 12, 1980
Montclair Tribune 3718

NOTICE OF PUBLIC HEARING

A PUBLIC REVIEW HAS BEEN SCHEDULED BEFORE THE MONTCLAIR CITY PLANNING COMMISSION TO CONSIDER THE FOLLOWING DESCRIBED APPLICATION FOR A DEVELOPMENT IN MONTCLAIR:

CASE NUMBER: 80-36

GENERAL INFORMATION: Island Annexation Request

PROPOSAL: Annexation

LOCATION: Generally located between State and Howard Streets; east of Pipeline Avenue and contiguous to existing City limits on the east side.

APPLICANT: CITY OF MONTCLAIR

ENGINEER / ARCHITECT: N/A

DEVELOPER: N/A

PROJECT DESCRIPTION: Request initiation of annexation to City of Montclair for approximately 55.7 acres of unincorporated County Island in accordance with provisions of the Municipal Organization Act of the State of California.

IMPACT OF PROJECT ON ENVIRONMENT: Negative Declaration.

The public review will be held at the Montclair Civic Center Council Chambers, 5111 Benito Street, Montclair, California 91763 at 7:30 p.m. on June 23, 1980

Any interested person may appear in person or by agent and be heard or may express approval or disapproval by mail.

The environmental findings and the staff recommendations, along with the proposed project application, may be viewed at the Planning Division, Department of Community Development at the above address from 1:00 p.m. until 5:00 p.m. on Friday and Monday prior to the Public Hearing.

FOR FURTHER INFORMATION, PLEASE TELEPHONE OUR PROJECT COORDINATOR: Rosalie D. Satudenmayer. Phone: (714) 626-8571, ext. 220.

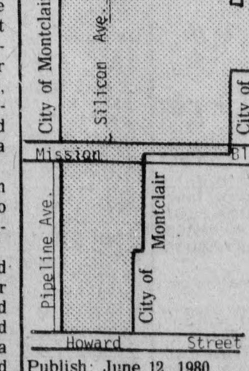

Publish: June 12, 1980
Montclair Tribune 3716

PUBLIC NOTICE

NOTICE OF TRUSTEES' SALE
TRUSTEES NO. 50067-AP

On June 26, 1980 at 10:30 a.m. First American Title Insurance Company a California corporation, as Trustee, or Successor Trustee or Substituted Trustee, of that certain Deed of Trust executed by Mesa Properties, Inc., and recorded February 2, 1977 as instrument no. 188, in book 9106, page 327, of Official Records of San Bernardino County, California, and pursuant to that certain Notice of Default and Election to Sell thereunder recorded February 26, 1980 as instrument no. 80-048167, of Official Records of said County, will under and pursuant to said Deed of Trust sell at public auction for cash, lawful money of the United States of America, at the North Entrance to the First American Title Building located at 323 West Court Street in the City of San Bernardino California, all that right, title and interest conveyed to and now held by it under said Deed of Trust in the property situated in said County and States described as:

The South ½ of Lot 1 and the South ½ of Lot 2, in Block 2, in the City of Upland, according to the revised map of the HURIN TRACT, as per plat recorded in Book 17 of maps, page 82, records of San Bernardino County, State of California.

(Public Notice Continued)

Name and address of the beneficiary at whose request the sale is being conducted: Mr. and Mrs. Everett A. Robinson at 10210 Baseline Road, Alta Loma, CA 91701.

Directions to the above property may be obtained by requesting same in writing from the beneficiary within 10 days from the first publication of this notice.

Said sale will be made without covenant or warranty, express or implied, as to title, possession or encumbrances to satisfy the unpaid balance due on the note or notes secured by said Deed of Trust, to wit: $143,382.08, plus the following estimated costs, expenses and advances at the time of the initial publication of this Notice of Sale: $1,693.41.

Dated: May 28, 1980
FIRST AMERICAN TITLE INSURANCE COMPANY
whose address is
323 Court Street
San Bernardino, Calif 92401
whose telephone number is
714/ 889-0311 X-252
Trustee
/s/ADRIENNE PHILPOTT
Trustee's Sales Officer
Publish: June 5, 12, 19, 1980
Upland News 5956

RESOLUTION NO. 3020
A RESOLUTION OF THE CITY COUNCIL OF THE CITY OF UPLAND, CALIFORNIA, DECLARING ITS INTENTION TO FORM AN ON-SITE WASTE WATER DISPOSAL ZONE AND SETTING A TIME AND PLACE FOR A PUBLIC HEARING.

WHEREAS, the City Council of the City of Upland, California, proposes to take proceedings pursuant to the provisions of Chapter 3 (commencing with Section 6590) of Part 2 of Division 6 of the Health and Safety Code of the State of California, to establish an on-site waste water disposal zone (herein referred to as "zone") in order to provide for the installation, operation and maintenance of an on-site waste water disposal sytem in the vicinity of Campus Avenue and 17th Street in the City.

NOW, THEREFORE, the City Council of the City of Upland does hereby resolve, determine and order as follows:

SECTION 1: That it is necessary for the public interest and convenience and it is the intention of the City Council to form an on-site waste water disposal zone in that portion of the City lying within the boundaries hereinafter described.

SECTION 2: The description of the boundaries of the territory proposed to be included in the zone is:

BEGINNING at the intersection of the centerline of Sixteenth Street (66 feet wide) with the centerline of Campus Avenue (66 feet wide).

Thence northerly along the centerline of said Campus Avenue to the centerline of Seventeenth Street (66 feet wide).

Thence easterly along the centerline of said Seventeenth Street a distance of 2834.30 feet, more or less, to the easterly line of the land described in that certain easement granted to the San Bernardino County Flood Control District by document recorded in Book 5757, page 376 of Official Records of said County;

Thence southeasterly along the easterly line of said easement to a line 860.00 feet northerly from and parallel with the centerline of said Sixteenth Street;

Thence easterly along said parallel line, a distance of 2690 feet, more or less, to the centerline of that certain un-named street lying adjacent on the east to Lots 381 and 418, Map of Ontario, as recorded in Book 11 of Maps, page 6, Records of said County and vacated by Resolution of the Board of Supervisors of said County, recorded in Book 1729, page 389 of Official Records of said County;

Thence southeasterly along said centerline a distance of 340 feet, more or less, to the northerly line of that certain property conveyed to Charles L. Barnard, et. ux, by deed recorded in Book 1804, page 411 of Official Records of said County, said northerly line being also the common City limits line of said City of Upland and the City of Rancho Cucamonga.

Thence southwesterly and southerly along said City limits line along its various courses and distances to its intersection with the northerly line of Calle Del Prado as shown on Tract No. 4588, as recorded in Book 62 of Maps, pages 64 and 65, Records of said County;

Thence westerly along the north line of said Tract No. 4588 to its northwest corner;

Thence southwesterly along the westerly line of said Tract No. 4588 to the north line of Tract No. 8946, as recorded in Book 133 of Maps, pages 68 and 69, Records of said County;

Thence westerly along said north line of Tract No. 8946, and along the north lines of: Tract No. 8952, as recorded in Book 127 of Maps, pges 38, 39 and 40, Records of said County; Tract No. 5926, as recorded in Book 74 of Maps, pages 6, 7 and 8, Records of said County; Parcel Map No. 3125, as recorded in Book 32 of Parcel Maps, page 93, Records of said County; and Tract No. 9729, as recorded in Book 137 of Maps, page 77, Records of said County; a distance of 2420 feet, more or less, to the northwest corner of said Tract No. 9729;

Thence southerly along the west line of said Tract No. 9729 to the centerline of Fifteenth Street (66 feet wide); Thence westerly along the centerline of said Fifteenth Street to the southerly prolongation of the west line of Lot 443 of said Map of Ontario;

Thence northerly along the west line of said Lot 443 and its southerly prolongation to the south line of the land conveyed to the Southern California Edison Company by deed recorded in Book 5957, page 20 of Official Records of said County;

Thence easterly along said south line to the southeast corner of said land conveyed to the Southern California Edison Company;

Thence northerly along the east line of the land conveyed to the Southern California Edison Company and its northerly prolongation to the centerline of said Sixteenth Street;

Thence westerly along the centerline of said Sixteenth Street to the Point of Beginning.

SECTION 3: The public benefit to be derived from the establishment of the zone is:

(a) Construction of an on-site waste water disposal system within the zone will allow commercial and residential development therein without placing further burden on the community wide sanitary sewage system, and

(b) The on-site waste water disposal system will provide reclaimed water which may be used within the zone for irrigation of recreational open space.

SECTION 4: A description of the proposed type of onsite waste water disposal system and a proposed plan for waste water disposal are:

(a) Type: An ARCO Environmental, Inc. K Series waste water treatment plan designed to meet federal EPA advanced secondary treatment water quality standards and the State of California's specific requirements under Title 22 Waste Water Reclamation Criteria, Article 4, Landscape Irrigation and Non - Recreational Impoundments, designed to treat 200,000 gallons per day of domestic sewage, together with all other necessary mechanisms to collect, treat, reclaim or dispose of the waste water processed by the treatment plant.

(b) Waste Water Disposal: It is proposed that the reclaimed water from the treatment plant will be used to irrigate a golf course proposed to be constructed within the zone. During winter months excess reclaimed water, blended with other water as may be necesary, will be allowed to percolate from unlined lakes over the Chino Basin into the groundwater. It is proposed that sludge be removed by trucking to a liquid waste dipsosal site such as Regional Plant No. 1.

SECTION 5: The number of residential units and commercial units in the proposed zone which the City proposes to serve are:

(a) Present: None;

(b) At time of full development of property within the zone: approximately 554 residential units and 11 commercial users.

SECTION 6: The proposed means of financing the operations of the zone are: The cost of constructing and installing the proposed on-site waste water disposal system will be borne by the developer of the property within the proposed zone. Operation, maintenance and capital replacement of the system shall be funded with proceeds from sales of reclaimed water and such sewer user charges as established and subsequently amended by the City Council on sewer users within the zone.

SECTION 7: Notice is hereby given that on the 7th day of July, 1980 at the hour of 7:00 p.m., in the Council Chambers of the City Council of the City of Upland, California, located at 460 North Euclid Avenue, Upland, California, a public hearing will be held by the Council on the question of the formation and the extent of the proposed zone, and the question on the number and type of the residential and commercial units that the City proposes to serve in the proposed zone and estimated revenue and expenditures related thereto. That at such time and place any interested persons will be heard.

SECTION 8: The City Clerk shall be given notice of the hearing by causing a copy of this resolution to be published, pursuant to Section 6066 of the Government Code, prior to the time fixed for the hearing, in the Upland News, a newspaper circulated in the City.

SECTION 9: The City Clerk shall also serve a copy of this resolution by mail on to the San Bernardino County Board of Supervisors, the San Bernardino County Health Officer, the Local Agency Formation Commission for the County of San Bernardino and the Santa Ana Regional Water Quality Control Board.

SECTION 10: The City Clerk shall also cause this resolution to be filed for record in the office of the County Recorder of San Bernardino County, California.

PASSED, APPROVED AND ADOPTED this 19th day of May, 1980.

/s/JOHN E. McCARTHY
Mayor of the City of Upland

ATTEST:
/s/CHARLENE L. SMITH
Deputy City Clerk

STATE OF CALIFORNIA)
COUNTY OF SAN BERNARDINO) ss.
CITY OF UPLAND)

I, DOREEN K. CARPENTER, City Clerk in and for the City of Upland, do hereby certify that the foregoing Resolution No. 3020 was passed at a regular meeting of the City Council of the City of Upland on the 19th day of May, 1979, by the following vote to wit:

AYES: Canestro, Carpenter, Hoover and Mayor McCarthy.
NOES: None
ABSENT: Petokas

DOREEN K. CARPENTER
City Clerk of the City of Upland

APPROVED AS TO FORM:
/s/DONALD E. MARONEY
City Attorney
Date: May 19, 1980
Publish: June 12, 19, 1980
Upland News 5959

Found

Classified Department

CLOSED SATURDAYS

Advertising DEADLINES:

3:00PM for the following day Monday thru Thursday. 5PM Thursday for Saturday. 3:00PM Friday for Sunday and Monday.

Cancellations accepted for Sunday paper until 3:00PM Friday. For Monday paper until 9AM Monday.

Classified Display ads require 48 hours leadtime in advance of publication.

Call for commercial rates and deadlines.

Ads ordered for publication and canceled before publication is made will be charged the one time rate.

Publisher's Approval- PUBLISHER reserves the right to reject, edit, revise and properly classify ANY advertisement at his sole discretion.

Liability for Advertisements- ADVERTISER assumes all liability for advertisements printed pursuant to his instruction and shall indemnify and hold the publisher harmless from and against any and all claims and damages, including all costs incurred by publisher in connection therewith.

Responsibility for Errors- ADVERTISER agrees to check advertisement in the first issue in which it appears and report any error at once as publisher assumes no responsibility for errors after the first insertion. For any error which is the fault of the publisher and of which publisher has been timely notified, publisher will reprint the corrected advertisement for one extra insertion or refund the proportionate cost of the advertisement containing the error. Publisher shall have no responsibility for errors appearing in the copy submitted by advertiser.

Your ad in any Wednesday DAILY REPORT will automatically be inserted in the Upland News, Rancho Cucamonga Times and the Montclair Tribune on Thursday at an additional charge of 8 cents per line.

3—Special Notices

MARRY now, no blood test or waiting, lic/pub. Legal. $25. 629-2888 or 624-6776.

DIVORCE: $55. Bankruptcy, $75. Other services. Credit terms. 714/983-0024.

4—Personals

NEED a more active social life? Learn to dance! Ballroom or Disco. The Social Dance Studio, Upland. Call (714) 946-2450 btwn. Noon & 10PM.

WANT TO MEET SOMEONE? We can help. 18 & up. Discreet introductions. 'Getting Together' 983-0821

CHRISTIAN businessman, white male, 35, seeking Christian lady. No obese please. 946-3477.

Emotional problems? Call the Crisis Center 985-4661

WILL Christ come in the 1980's? Call for Bible message. 597-3909.

PREGNANT? Abortion? Adoption? Keep the baby? Lifeline can help. 985-0205.

8—Lost

LOSE SOMETHING?

Please check The Daily Report FOUND column for an item you have lost.

IF YOU HAVE LOST A PET, please call The Daily Report Classified Advertising Dept., 988-5541 or 989-5551. We also suggest you phone the Upland Animal Shelter, 982-1331 or the Chaffey Humane Society Lost & Found at 947-3519.

LOST: Rug Doctor Carpet Steam Cleaner head, on Baseline, about 9am Sunday. Person who picked it up please call 899-1332.

LOST: Female Chihuahua mix, all brown w/blk. nose & tail. Vic. Diamond Ct., Upland. 981-6086.

LOST: Male Cocker Spaniel, blonde. Blue collar. Jasper & Orange, Alta Loma. Reward! 987-8461 aft. 5pm.

LOST: Turtle. Vic. Fremont & Mission, Ontario. Child's pet. Can identify. Call 627-8218.

LOST: Siamese cat, male. 'Trouble'. June 7. Arrow Hwy. btwn. Mtn. & San Antonio. REWARD. 985-8671.

LOST your pet? We may have it. Come to Chaffey Humane Society, immediately. 1010 E. Mission, Ont.

LOST 6/5/80: Sm. blk. & brn. Shep. mix, F. Vic. Campus & 9th, Upl. 981-4390.

LOST: Red Dobie. Answers to 'Ringo'. REWARD! Call 985-9523.

LOST: Samoyed pup, 5 months old. Vic. 15th & San Antonio, Upland. 946-3078.

NOTICE TO FINDERS

The Penal Code of California provides that one who finds a lost article under circumstances which give him means of inquiry as to the true owner and who appropriates such property to his own use without first making a reasonable effort to find the owner is guilty of larceny.

FREE FOUND ADS

If you find an article of value, The Daily Report will help you locate the owner. As a public service, we will publish your Found Ad for 3 days in The Daily Report FREE of charge.

IF YOU FIND A PET, please call The Daily Report Classified Advertising Dept., 988-5541 or 989-5551. We also suggest you phone the Chaffey Humane Society Lost & Found at 986-1330.

FOUND: German Shepherd, approx. 1 yr. old. Vic. of Arrow & Grove. 982-3597 aft. 5pm.

FOUND: Parakeet. Blue. Vic. btwn. San Antonio & Vine, Ontario. Call 984-5582.

FOUND: Californian-type rabbit. Vic. Hillside & Archibald, Alta Loma. Call & describe, 987-9338.

FOUND: Small female dog, curly, black with white markings. Vic. Campus & 'I' St., Ontario. 984-7797.

FOUND: Male black Cockapoo with white chest. Lost for some time. 986-8079.

FOUND: LaVerne College class ring. Call & identify, 626-7077, aft. 5pm.

FOUND: Afghan, male. Vic. Upland. Call & identify. 985-2657.

GENERAL

HOMEBUYERS SAVE $$!

BEFORE you buy, think how much you can save, because we will reduce our share of the sales commission to only $950 on the sale of any home listed by any other Realtor. Call for details:

OLSON R.E. 983-5991

GENERAL	GENERAL	GENERAL	RANCHO CUCAMONGA	12—Houses	12—Houses	ONTARIO	12—Houses	12—Houses

EQUAL HOUSING

Federal law prohibits discrimination based on race, color, sex, religion or national origin in connection with the sale or rental of residential real estate. The Daily Report does not knowingly accept advertising in violation of this law.

DOC BUTLER
CERTIFIED RESIDENTIAL SPECIALIST
REALTY AMERICA

Small Castle
Lewis built, 2 bdrm + den. Air, frplc., palatial decor, very pleasing exterior. (610). $77,500.

Want Rooooom?
Lewis built, 4 bdrm. Family rm., dining. Air, frplc., RV area. Very clean. (611). $103,500.

Romp & Play
Half acre-looks like a beautiful park with fruit trees added. 4 bdrm., family rm., den, air, frplc., handsome decor. Horses OK. Bridle path. (612). $112,000.

Reduced Payment!!
Owner will work with buyer to keep payments lower than usual. Half acre horse property, 4 bdrm., family rm., dining, large den. High in foothills. (609). $130,000.

Lewis North Upland
Lewis built 2700 sq. ft. 4 bdrm., family rm., air, 3 baths, micro. Shows like new. (608). $155,000.

Executive Mink
North Upland half acre. One of the sharpest properties anywhere. 4 bdrm., family rm., dining, 3 car gar., air. Home and grounds are indeed exceptional. Call if you are picky. (605). $172,500.

Creative Financing
Little cash required to purchase 3300 sq. ft. custom. List of features in office. Nr. golf course. Exchange possible. (606). $305,000.

981-2867

HELP-U-SELL
We help sellers sell "BY OWNER" for $1450. Call for details & free list. 983-9585.

Cars go fast in the classified section! 988-5541.

REAL ESTATE SALESPEOPLE
NEW RED CARPET OFFICE needs to add to Sales Staff. Exposed corner location with a great view of the mountains. (Corner of 19th St. & Carnelian, across from Bob's Restaurant). More customers than the staff can handle, lots of floor time, COMPUTER SERVICE, ALL LISTINGS WILL BE ADVERTISED. Daily advertising. If you need training, we have a new video-audio course in "Professional Communications Skills." (A professional technique that you can be comfortable with). SWING LOAN PROGRAM to aid your sale. Call Joe Rambo for confidential interview, 987-1091; Evenings 980-1279.

RED CARPET

Vacant & Ready
Sprawling 3 BR on hardwood floors. Quiet street W. of Euclid, Upland. New cpts., fresh paint, near-new roof. You will love it! Only $66,000 on FHA terms. Immediate possession.

R-2 Lot + Home
Vacant & ready for immediate possession. 2 BR home on hardwood floors E. of Euclid, Upland. Lot is 22,000 sq. ft. You can build more units. Asking $69,000. Make an offer!

Rare Find
Two-story, stately home on hardwood floors in N.E. Pomona. 4 cozy BR. R-4 lot for more units. Only $55,000.

UNITED REAL ESTATE
427 N. Euclid
Ontario 983-2529

$57,500
3 bdrm., 2 bath home on corner lot in N. Ontario. Nr. schools & markets. Will FHA or VA.

GOT IT ALL
Cent. air, cpt'g., bltns., 2 baths, cov'd. patio, fncd. yd. 4 yrs. old, N.W. Ontario. $74,950.

ALTA LOMA
3 bdrm., 2 bath, formal dining rm., frplc. On corner. $66,500 or may trade equity for larger home.

Cliff Buettner Realty, 984-2252

SWEET AS SUGAR
BEAUTIFUL 4 BEDROOM WITH 2000 SQ. FT. BIG FAMILY ROOM, EXCELLENT N.W. ONTARIO LOCATION, PRICED TO SELL FAST AT $75,000. CALL 985-1959 ANYTIME. KEY REALTY, 309 N. EUCLID, UPLAND.

CIRCLE THIS AD
BIG, BEAUTIFUL 3 BEDROOM + DEN. 2 SEPARATE BATHS, COMPLETELY REFURBISHED INSIDE & OUT WITH PLUSH HI-GRADE CARPET THRUOUT. LUSH GROUNDS WITH LOTS OF MATURE TREES, ETC. NOW AT $61,500 WITH FHA OR VA FINANCING. CALL 985-1959 ANYTIME. KEY REALTY, 309 N. EUCLID, UPLAND.

RANCHO CUCAMONGA

Century 21

HORSE PROPERTY
Half-acre, located high in the hills of Alta Loma. Has beautiful mountain view. 4 bedrooms, 2½ baths. Many fruit trees. $95,000. H-927.

CENTURY 21
ALTA LOMA
987-1704

3 BEDROOM CUTIE
Great location in North Alta Loma near shopping and minutes from Chaffey College. Features: Beautiful kitchen, fireplace, CAC and large lot. Only $82,500. FHA/VA/Conventional terms. Call Carolyn:

981-8941
Orange Coast Realtors

INFLATION FIGHTER
4 bedroom, 1¾ bath, 3 years old. FHA/VA terms. $66,000. Call for showing. 981-2911.

Lewis Realty

OWNER ANXIOUS: Assume 9.75% loan, 3 bedrooms, dining, family room, cozy fireplace, patio. Owner will even help finance. $81,900. Tarbell, Realty. All offers welcomed! 987-1781.

SALE? Lease option? $10,500 to assume 3 br., 2 ba., CAC, F/A, new cpt., drps., paint, sprinklers, F/R. Days, 985-9732, Jerry. Eves., 987-9501. Agent.

OWNER: 4 bdrm., 2 bath, 1400 sq. ft. Assume GI 9½%. Price $62,000; balance $43,000; OWC 2nd. 981-4046. No Agents!!

NO QUALIFYING
$129,000. 5 br., 3 ba., tile roof, 1 yr. old. Lg. corner lot. Quiet Alta Loma area. Owner, 989-8649.

WHEN THINGS SETTLE DOWN
the home you want may not be affordable! TODAY you can have the unique combination of location, design & VALUE. Discover this lg. fam. kitchen & HIDE-AWAY master suite. Relax in this spacious yd. of easy maintenance. Decide NOW at $68,000 w/FHA & VA terms or later at ?? ACCEPT THE CHALLENGE! Call collect.

Walker & Lee Real Estate
9679 Baseline, Cucamonga (at Archibald)
989-1785

NEW HOMES CLOSEOUT *SALE*
•Only 2 left
2400+ Sq. Ft.
2-Story Homes
$126,400
$122,100
On Peachtree Ln.
In ALTA LOMA
(DIRECTIONS: N. on Archibald above Wilson, to Models).

The Gallery of Homes
EXCLUSIVE Gallery of Homes
989-1802

TORN BETWEEN TWO LOVERS
Seller is desperate & you can CASH IN. Reduced $1,100, NO QUALIFYING! $581/mo. includes all w/low down when you take over existing 9.5% FHA loan. This home for your active family incl. blt-ins, central air & custom features thruout. Landscaped to perfection & decorator perfect. Best of all it's AFFORDABLE TODAY at $78,900. Call collect.

Walker & Lee Real Estate
9679 Baseline, Cucamonga (at Archibald)
989-1785

2 EXEC. HOMES
Both are immaculate and have the following features: 4 bedrooms, 2½ baths, formal dining, huge family room w/fireplace, 3-car garage. Each has approximately 2300 sq. ft. Located high up on cul-de-sac streets. 1 home has spa, the other has 40' pool. Motivated sellers. Call Beverley Verna, eves. 981-2146.

981-8941
Orange Coast Realtors

Century 21
CALIFORNIA PREFERRED PROPERTIES

LOOK WHAT'S NEW!
GRACIOUS LIVING AND SPACIOUS ROOMS AWAITS THE LUCKY FAMILY WHO WANTS TO ENJOY FAMILY-SIZED LIVING ROOM WITH FIREPLACE, FORMAL DINING ROOM AND LARGE MASTER BEDROOM WITH DRESSING AREA. EXISTING LOAN CAN BE ASSUMED WITH LESS THAN $20,000. CALL FOR MORE INFORMATION. $74,950 U-409 CALL ANY TIME (714) 985-2771 or (714) 981-8663.

MORE FOR YOUR MONEY
LOVELY 3 BEDROOM HOME WITH NEW CARPETS, LOTS OF CLOSET SPACE & LOCATED ON CORNER LOT IN ONTARIO. LOW MAINTENANCE BACKYARD, ACCESSIBLE TO ELEMENTARY SCHOOL, CITY PARK & SHOPPING. LISTED AT APPRAISED VALUE OF $71,500. U-385-DR CALL ANY TIME (714) 985-2771 or (714) 981-8663.

EACH OFFICE INDEPENDENTLY OWNED AND OPERATED
981-8663 985-2771

RANCHO CUCAMONGA

MODEL HOME
Lewis-built, large split level 4 bedrooms, dining room, family room, breakfast nook, walk in wet bar & spacious master bedroom suite. Spectacular view of valley. $139,500. Call George Gibson, Republic Sales Co., Inc., Upland. 982-2448; evenings 982-5102.

NEW PAINT
4 bdrms., 1¾ ba., cpts., drps., oven & range. Extra lg. 2-car gar., huge lot, block fence. $64,500. VA or FHA or take over 7¾% loan. Ontario Realty, 986-4503, 987-5248 or 947-5051.

ALL TERMS
Available on this attractive 3 br., 2 ba. home in Alta Loma. Cpting., drapes, F/A heat, frplc., bltin. kit., 2-car garage. $69,500.
JIM MEEK REALTY
750 North Mountain Ave.
UPLAND 985-2711

FHA 8% Assumable
Cucamonga-Etiwanda, nice 3 br., 2 ba., 4 yrs. old. $29,700 first, $63,500 full price. VA-FHA. ½ mi. W. of Fwy. 15, N. of Foothill. 11950 Norwick St. 213/539-3028 (Torrance).

ASKING $68,900- All terms. New cpt. & paint. 3 br. 2 ba., fam. & din., RV prkng., pool & spa. 10253 Norwick. Or 987-4535, Pat.

IMMAC. 3 br., 1¾ ba., beautiful lndscpg. Huge kitchen. Assume 10½% loan. $68,500. 213/331-3146.

Assumable Loans
Your choice of dozens! 2-4 br. homes. C-21, 624-4993.

ASSUME FHA, 9%. 1½ yrs. old, 3 br., fam. rm., bltins., D/W, A/C, frplc. 982-7197.

WILL sell any house for an $1800 fee. Ontario Realty, 986-4503; 987-5258; 947-5051.

LIST YOUR HOUSE FOR SALE, $950. Broker, 983-5991.

RANCHO CUCAMONGA

CASH REWARD
When you buy a house thru STEVE WHITMAN - The Realtor who REDUCED COMMISSIONS to better serve the public. 983-9521.

OWNER-ETIWANDA
4 br., 1½ ba., din. area, liv. rm., lg. kit., fam. rm. w/frplc., 16x32 pool. $75,000. 981-6751 after 5pm, all day wknds.

CHINO
OWNER desperate, must sell VA, FHA or assume. 3 bdrm., 2 ba., 6 yrs. old. $74,900. Broker/owner, 714/768-4008.

LIST YOUR HOUSE FOR SALE, $950. Broker, 983-5991.

MONTCLAIR
OLDER 2 story, 4 bdrm., 1½ bath. $3000. Must be moved. 621-4893.

ONTARIO

VACANT
$70,000. Owner motivated. Extremely sharp 4 br. home, N.W. Ontario area, close to schools & shopping. Living room - dining room combo., 1½ baths, gas built-ins including dishwasher. Window coverings & carpet. 12x24 covered patio, RV parking. Beletrutti Kamansky Realty, Inc., 982-8868 anytime.

$84,843
Anyone qualifies for this large assumable 9½% VA loan. Spacious, immaculate cond. 1 yr. young, 4 br., 1 ba. home w/double door entry. Kit., din. rm./fam. rm. combo. A/C, w/w cptg., gar. door opener, landscaped & much more. Agent/Owner, 986-3801.

BY OWNER
$1,000 below FHA appraisal. Practically new 2 bdrm. home on a lg. fncd. lot. Detached extra bedroom. R-2 zone. All terms. Only $52,950. 980-1482 or 981-7275.

"Drive-By"

423 W. PARK
Reduced $5000
for quick sale - Assume FHA loan on this refurbished 3 BR home with workshop, cov'd. patio, dbl. grg. off alley plus carport. Investors can have positive cash flow with low mo. pmts. Good for retired couple, also. Only $52,950.

ALL SEASONS REALTY
981-8681
EVENINGS - 982-0954

Century 21

CHECK THIS OUT
Great starter home. Fresh paint inside. An Ontario 3 bdrm. with converted garage & brick fireplace. $63,950. (P-585).

CENTURY 21
ALTA
988-6421

NEEDS "TLC"
But a superb home w/loads of potential. 3 bdrms., fam. rm. on a lg. lot w/spacious custom pool. A great family home at a superb price. Bring your paint brush & checkbook. $85,750 w/terms.

Walker & Lee Real Estate
560 N. Mountain, Upland
981-4836

Near Everything
Yes, this home is minutes from frwy. access, shopping center & schools! Home has 2 lg. BR, oversize bath, beaut. natural wood cabinets, CAC, frplc., 20x40 grg. & cov'd. patio. Call to see this one today!

ALL SEASONS REALTY
981-8681
EVENINGS - 982-0954

TRI-PLEX
$89,500
Priced below appraisal. SHARP! Shows pride of ownership! Freshly painted inside & out! New cpts! Hurry! Will sell fast!

Walker & Lee Real Estate
9537 Central, Montclair
621-5941

Mint Condition
FHA or VA terms on this extremely sharp 2 bedroom home. In finest N.W. Ontario area. Hardwood floors, brick fireplace in cozy living room/dining room combo. Corner lot with large backyard, RV parking, block walls, double detached garage. $64,000. Beletrutti Kamansky Realty, Inc., 982-8868 anytime.

BRAND NEW
Lewis-built, 3 bedrooms, family room, dining room, step-saving kitchen with microwave oven, Dramatic cathedral ceilings. Buyer may select carpeting. 1828 E. Princeton. $78,950. Call George Gibson, Republic Sales Co., Inc., Upland. 982-2448; evenings 982-5102.

ATTRACTIVE 3 bedroom older home. Living room with arched ceiling & nice fireplace. Separate dining room, separate breakfast room, roomy kitchen & service porch. Corner property. Well priced - $69,500. Beletrutti Kamansky Realty, Inc., 982-8868 anytime.

12—Houses

LIST WITH US!
4½% Total Commission
We offer 3% of our commission to other offices to sell your property on Multiple Listing Service.

POOLTIME—4 BR, 2 ba. in nice Mtclr. area. Hurry at this price (41) **$59,950**

6403 ONYX, R. Cucamonga 3 BR 2 ba. Shelly Square. See to appreciate **$119,000**

6925 RAMONA. 3 BR, 1¾ ba., pool & spa. Ready for summer fun! FHA/VA. (37) **$81,500**

10406 NUTMEG, R. Cucamonga. Has pool & spa. Very nice. (206) ... **$84,900** FHA/VA

1039 E. 5th. Cor. lot, 2 BR + fam rm., 1447 sq. ft. Lots of upgrades. FHA/VA. (45) ..... **Only $66,900**

6450 SARD, Alta Loma. Lewis home, 4 BR, 2 ba., 2100 sq. ft. (205) **$114,900**

UPLAND CONDO—2 BR, 1¼ ba., 1050 sq. ft. Super nice area. (302) **$68,900**

WE ARE LICENSED & BONDED REALTORS
OLSON Realty
Ontario 983-5991 Anytime
Rancho Cucamonga 980-1696 Anytime

ASSOCIATED REALTY EXCHANGE
Certified Broker
Your Assurance Of Professional expertise

ASSUMABLE 8½%
FHA loan, payment $341. 3 br., 1¾ ba., central air, comm. pool. Good neighborhood. Owner will help finance, $70,950.

NO CLOSING COST
Seller will pay all allowable FHA or VA. 3 bdr, covered patio, fenced yard, good neighborhood. Vacant. Move in fast - $62,000.

SECLUDED RANCHO
Clam, rustic 3 bdrm, 2 ba, corrals, barns, tack room, huge trees, panoramic view. $150,000.

OWNER MOTIVATED
Hone in on this homey home. 4 bdr, 1¾ baths, close to schools and shopping. Reduced to $75,500.

IMMACULATE
3 bd, 1¾ ba, ready to move in, FP, enclosed backyard. Owner says sell! All terms $71,900.

846 G W. FOOTHILL UPLAND
(714) 982-1538
EVENINGS 982-7553

"CALL GALLERY TODAY"

VACANT
& READY FOR YOU! CLEAN 3 BR + FAM. RM. WELL BUILT CORAL HOME. QUIET NEIGHBORHOOD & GOOD SCHOOLS. ONLY $67,950. SEE IT TODAY!

SWIMMER'S DELIGHT
WHEN THEY SEE THE CUSTOM POOL & SPA. A LG. 4 BR, 3 BA LEWIS HOME. IMMACULATELY KEPT. $59,500.

SUMMERTIME
WHAT A GORGEOUS YARD FOR A PARTY! TOP OF RED HILL NEAR COUNTRY CLUB. THIS 3 BR CUSTOM IS JUST $97,500.

GOING GOING
GONE TO A NEW HOME & NEED TO SELL OUR BEAUTIFUL N.W. ONTARIO CUSTOM. PLEASE CALL NOW!

PERSNICKETY
ABOUT AREA & CONDITION OF HOME YOU BUY? BE SURE TO SEE THIS 3 BR, DEN + FAM. RM. HOME W/NEW SPA. $89,900.

BBQ INDOORS
SPACIOUS 3 BR HOME IN BEST N.W. ONTARIO LOCATION. FANTASTIC BRICK BBQ IN FAM. RM. + 2 PATIOS & OVERSIZED LOT. WON'T LAST LONG AT $79,900.

The Gallery of Homes
EXCLUSIVE GALLERY OF HOMES
985-9838 or 989-1802

Tack Sharp
2 bdrm. home with large kitchen, carpeting & detached garage. $51,950.

Cliff Buettner Realty, 984-2252

DESPERATE OWNER: 4 bedrooms, dining, brick fireplace in family room, trailer access. Try GI financing. $79,900. Tarbell, Realty. Any and all offers considered! 984-3357.

OPEN HOUSE
SAT. & SUN.
New homes, corner of 5th & Baker. 3 br., 2 ba., CAC, drps., fncd., front landscaping. $77,900. FHA financing. Gould Realty, 946-2066.

EL CHEEPO PRICE. Lowest $49,000's buys this cozy 2 bdrm., 1 bath & den home with nice flagstone patio & BBQ. All terms. West End Realty, 984-3366 or 984-6400.

N. ONTARIO
3 br., 1¾ ba., frplc., 2-car gar. $69,900. No down VA, also FHA & Conv. terms. Ontario Realty, 986-4503; 947-5051; 987-5248.

CASH REWARD
When you buy a house thru STEVE WHITMAN - The Realtor who REDUCED COMMISSIONS to better serve the public. 983-9521.

IMMACULATE
3 bdrm., 1¾ bath, frplc., patio, lush landscaping, upgraded thruout, CAC. $83,500. Assume $65,00 at 10½%. Call 947-5771.

ONTARIO

N.W. ONTARIO
3 bdrms., 2 baths, carpeted, central air, covered patio, fenced yard and access to backyard. $74,950- with terms.

Cliff Buettner Realty, 984-2252

STARTER HOME
$65,000 - Vacant, Owner motivated. Moved out of area. FHA or VA terms. 3 bedroom home, 2 baths, new carpeting & paint inside. In Northwest Ontario area. Beletrutti Kamansky Realty, Inc., 982-8868 anytime.

FHA/VA terms. Nice 3 yr. old home in neat neighborhood, near schools. 4 br., 2 ba., country kit., frplc. in liv. rm., CAC, cov'd patio, lg. back yd. Owner motivated to reduce price to $78,950. Red Carpet, 598-2866.

Low Down-Owner Financing 2 BR, 1½ ba., N.E. Area. 983-6125

SHARP 2 bdrm. starter home. R-2 lot, frplc., A/C, dbl. garage. 987-1361.

WILL sell any house for an $1800 fee. Ontario Realty, 986-4503; 947-5051; 987-5248.

LIST YOUR HOUSE FOR SALE, $950. Broker, 983-5991.

12—Houses

TIRED OF PAYING RENT?
Here is one of the few homes available for the first time buyer looking to buy their first home, which has 2 bedrooms, 1 bath with large dining room and living room. The kitchen has blt-in gas range and oven, and laundry area. Also included covered patio, fenced back yard and low down payment government financing. "All this" and Priced at only $43,000. Call to see this one today.

BUILT IN POOL
Slide and diving board are included with this completely upgraded 3 bdrm. home with family room and 2 full baths. The rebuilt kitchen has new cabinets and new built-in appliances. Also included are 2 car attached garage, covered patio and low maintenance back yard. All this with FHA and VA terms and much more and only $78,500.

JUST RIGHT
This sharp 3 bedroom home looks very attractive nestled on a large landscaped corner lot. In a Very pleasant neighborhood this home features a lovely stone fireplace, 1¾ baths, wall to wall carpeting, drapes, dishwasher, disposal, built-in oven & range. You must see this one, it is JUST RIGHT. Priced at $72,500.

MANY EXTRAS
Refrigerator & freezer, electronic air filter, central air and much more goes with this well kept 4 bedroom home. Large irregular shaped lot with access from 2 streets, 2 patios & gas BBQ! All this and more just $95,000.

AMERICAN EMPIRE REALTY
949 WEST FOOTHILL
982-8968 ANYTIME

ONE OF A KIND A HOME MAKER'S DREAM
Queen size kitchen complete with new dishwasher range & oven, built-in desk and oodles of work area. Family room complete with built-in shelves for TV or ---. Huge fireplace and wet bar then onto the covered patio and swimming pool. Formal dining room and living room with another fireplace. Three bedrooms and central air conditioning. Only $89,950.00.

INSIDE-OUTSIDE
This spotless, large two bedroom home in northwest Ontario is pretty on the inside and the outside. Home offers 1¾ baths, family room, den detached 2 car garage, central air conditioning, beautiful custom carpeting and drapes plus much more. Call today for an appointment to see. Full price only $75,000.

HERETIZ $59,950
Nice three bedroom Montclair home. Hardwood floors, carpeting and drapes, fenced yard, two car attached garage, covered patio. Full price only $59,950. Submit your terms.

WHILE THE MEMORY IS FRESH!
of having to dig for your income tax payment - this is the time to invest in a tax shelter for this year. We have several properties that can be used as rentals (tax shelter) or a home and rental. All in Ontario.

Four unit apartment - One-3 bedrooms and 3-2 unit apartments. Good income. $139,500.

Or an older home plus duplex and all in A-1 condition. $89,950.00.

Two houses on a lot; one 3 bedroom, one 2 bedroom. $69,900.00.

Cowin REALTY
1045 W. Foothill, Upland
981-5686
EVES: 626-4173

REAL ESTATE
Century 21
JOIN THE TEAM OF TRAINED NEIGHBORHOOD PROFESSIONALS

CENTURY 21 IS NUMBER ONE IN LISTINGS, NUMBER ONE IN SALES AND MORE IMPORTANTLY, NUMBER ONE IN TRAINING.

In addition to our pre-license training, we also offer our famous 2 & 1® after-license sales training program, to get you started fast.

TUITION FOR OUR PRE-LICENSE COURSE IS $125.00 WHICH IS REFUNDABLE IF YOU ASSOCIATE WITH ONE OF OUR PARTICIPATING CENTURY 21 BROKERS. 83% Passing Rate! Placement counseling is also available to you to get you employed at an established CENTURY 21 office near you. Training, once you associate with one of our 190 local CENTURY 21 offices, is at no additional cost to you.

Investigate a Career in Real Estate! Attend Any One of Our Pre-License lectures as a Guest Free of Charge-it May Turn Your Life Around!

There are 20 CENTURY 21 Training Centers in Southern California to serve you. Call collect now for further details at any one of our neighborhood school locations.

West Covina	(213)967-0177
San Gabriel	(213)573-3351
Riverside	(714)686-2121
Upland	(714)946-1944

PROFESSIONAL SERVICES

Acoustic Ceilings
INLAND ACOUSTICS
Prompt, professional service. Acoustical ceilings, ceiling repair. Quality workmanship & materials guaranteed. Free est. Lic. 376412. Anytime, 989-4214.

LIVING RM., din. rm., hall, $99.50. No mess, work guar. We work Saturdays. Local since 1970. (State Lic. 301434). Call 987-6022.

DIRTY CEILINGS
NEW ADDITIONS
Spray w/acoustic. Satisfaction guar., no mess. Lic. & ins. Free est. 985-5613.

WILSON'S
Acoustical Ceilings
Free Estimates-628-9353

ACOUSTIC Ceilings, sprayed, new or renew. Guaranteed. Free Est. Lic. no. 360955. 982-6231.

Air Conditioning
SPRING air conditioning sale: 3 ton Hi-Eff. system installed in air-ready house. $1495. Tri State Air Care, 714/787-9875.

Alterations and Tailoring
CUSTOM dress making & alterations. Call Marie, 989-3998.

DRESSMAKING & alterations. Wedding dresses. Call Mary, 985-1046.

Appraisers
GALLERY OF HOMES
No-cost market evaluation for homeowners & landlords.
989-1802 or 985-9838

Appliance Repair
RINEHART'S Appliance Repair Service. 624-0663. Refrig., freezer, A/C, washer, dishwasher & heating. 4631 Rosewood, Montclair.

Backhoe & Grading
BURCH Backhoe Service. We can dig it- No job too small. 980-0913.

BOB EDWARDS Backhoe & Dump Truck Service.
CALL 982-7572

Block Work
PROFESSIONAL BLOCK WORK: Engage a professional for your block, brick, slumpstone, washstone, veneer & concrete work. All at reas. prices. Lic., bonded & insured. 981-8557.

BLOCK WALLS
CEMENT WORK
LIC. NO. 318822
Phone 714/989-1094

DAN YOUR MAN
Brick, stone walls, planters, firebrick, block repair. (235413). 982-7276.

BLOCK WALLS
Brick veneer & planters, BBQs. No job too small. (340050) 986-0463

BLOCK walls, retaining walls, concrete & stucco. Free est. Call anytime, 987-6540 or 980-2449.

BLOCK WALLS, retaining walls, concrete & stucco. Call day & night, 987-6695. Lic. no. 382091.

BLOCK WORK
Free Est. 986-2413

Bookkeeping
BOOKKEEPING at your premises or free pickup & delivery. SUMMA - 988-6071.

Carpentry
CARPENTRY of all kinds-doors, windows, frame & finish, drywall, cabinets, also sprnklr. systems + painting. Tom, 980-0958.

FRAMING & Finish carpentry work. Doors, windows & locks installed. (389090). 989-5686.

HANDY ANDY. Small repairs, remodeling, doors, paneling, patching openings. 624-6543.

Carpentry
MARLITE TUB UNITS & Paneling Installed
947-0928

Carpet Layers
INSTALLATION & sales, repairs, restretch, free est. (374637). 985-2095

Carpet Cleaning
J&S WILL spot clean, deodorize & brighten. Cleaned with rotary machine & soil extractor. Guaranteed. 988-5909. (Carpet guard optional, 6 cents sq. ft.).

WAYNE'S Carpet Cleaning. We make old carpets look like new! Reasonable prices. 986-6800.

BRAY'S Carpet Cleaners. Free estimates. Work guaranteed. 984-6425.

Cement Work
Custom Concrete
Patio, walks, drives and repairs. 21 years experience. Licensed & ins. Also will trade for anything of value. Call 899-1844.

CONCRETE WORK
Sidewalk, patios & cover, driveways, blockwall, stucco, planters. Free est. Lic. 987-3666; 987-7429.

CEMENT WORK
Small independent
Reasonable rates
Free estimates
Call 983-0391 or 980-2288

CONCRETE work. We form & finish driveways, patios, pool decks, sidewalks. Free est. Local refs. 984-4104.

CONCRETE work, patio, driveways, foundations. 20 years experience. Lic. 373940. Free est. 980-0615.

CONCRETE-PATIOS. Drives, walks, pool decks, patio covers. Quality. Licensed. Al: 628-3866.

QUALITY CONCRETE WORK- Free Estimates
Lic. 337006 985-6367

CEMEMT work. Patios, driveways, sidewalks.
899-1142

PATIOS, driveways, sidewalks, pool decks. Call anytime. 982-4828.

CEMENT work of all types, 15 years experience. Call eves., 981-7200.

CONCRETE WORK
ALL TYPES
988-6244

CONCRETE WORK
ALL TYPES
899-1224

CEMENT WORK
Free Est. 982-5177.

Ceramic Tile
COMPLETE kitchen & bathroom remodeling w/tile & cabinets. Call for free est. Calif. State lic., 311829. 985-4933.

CERAMIC Tile Work. 20 yrs. exp., lic., reas. Free est. 624-8734.

NEW Marlite Installed around your shower walls. Lic. 349302. Bill, 987-8751.

Drywall Service
DRY Wall hanging, taping, acoustics & textures. Call 982-9259.

Electrical
ELECTRICAL Work professionally done. Lic. 348789. Lansdell Elec., 989-3006.

DELLA Electric, lic. no. 340539. Low prices, free est. 989-2713.

Fencing
WOOD & Chain Link Fences. Prefabricated wood sections. Do-it-yourself & installation avail. Free est. Lic. No. 367769. 984-4403 or 988-8553.

Floor Covering
JACK ADAMS
Floor Coverings
624-1960 (313579)

Formica
REMODELING & new kitchen counter tops, also cabinets. Free est., 983-9645.

Gardening
HANDY MAN & WEEDING: 1 time clean-up. Mo. lawn & edging maint. Tree trimming, sprnklr., rototilling, hauling & moving. Free estimates, 986-6805.

GREEN BLADE
Garden care. Mature, competent, reliable. Call John Richardson for free est. 985-9436.

PROF. Hawaiian Gardener, 1 time clean up, monthly maint., landscaping & sprinkler systems. Reas. & reliable. 989-2358. Free est.

CLEAN-UP, Gardening, Landscaping, Sprinklers. Prompt, reas., free est. Hoch & Henkel Landscaping, 622-3231; 987-5072.

G & R Gardening. Mowing, edging, weeding. Weekly service. Clean-ups, hauling away. Call 983-6975.

GARDENING: By the month. 1 time clean-up. State contractor's lic. no. 312003. 985-2262.

WEST END Lawn Service. Mowing & edging most yds., $30/mo. Weekly service, free est. 980-4060.

BOB'S Gardening & Clean-up Service. Call after 5pm; Bob Harsen, 985-9162.

TONY'S GARDENING
628-8456. Call after 6pm for Free Estimates!

S&R GARDENING & Landscaping. Free estimates. 986-9857; 986-7424.

GARDENING & clean-ups, pruning trees. Call Gene, 983-7056.

CAREY'S Maintenance & Lawn Care. Clean-ups & hauling. Reliable. 989-2442.

GARDENING & MAINT. 1 time clean-ups. Free est., 984-4211. Ask for Lee.

R.A. GARDENING, mow, edge, cleanup, spklrs., new lawn, free est. 981-9894.

COMPLETE Gardening service, yard clean-up, hauling. Call 627-2034.

Monthly Maint.
Clean-ups. Frank, 983-5355.

General Contractor
ADD NEW Dimension to your home! Convert your garage, add a bedroom, or build a new den or family room. Guaranteed workmanship. Free estimates & plans. 15 yr. financing avail. (Lic. 354284). I.A. Construction Co., 989-3489.

JON C. THOMSON & CO.
All types of quality construction. Res. & Comm'l. 714/946-1151. (382815).

BOZEK CONT. New const., room add., patios, concrete. Lic. (350111) & Bonded. Free Est. 980-3217.

ROOM additions & remodeling. Kitchen, bath, etc. Cust. work, 25 yrs. exp. Lic. 311524. Call 985-5452.

ROOM Additions- Patios-Remodeling. Lic. 371638. 30 yrs. exp. Les, 989-7728.

ROOM Additions, kit. & ba. (Lic. 353452). REMODELING SYSTEMS, 984-4262.

JESS A. Gonzales Construction Co., room additions. 628-4908 or 627-9748.

General Repair
F & M CONSTRUCTION
All Home Repairs
Residential & Commercial
VA/FHA Approval
Remodeling Our Specialty
Elec. & Plumb. 24-Hr. Service. Call Frank,
983-5355 - 626-0175

ALL KINDS of home & mobile serv. & repairs. Patio covers, roofing, plumbing. Free est. 983-0954.

MR. FIX-IT
HOME REPAIRS
625-1396

HOME Repairs, all kinds. Carpentry. Plmbg. Paint. Elect. NORM, 983-5787.

Grading & Top Soil
JOHN'S top soil, grading, dump truck service. 989-1383 or 980-0281.

Handyman
I'M YOUR Handyman with the Handy Hands. Repair fence, paint, lawns. Free est. Anytime, 988-6624.

RICH'S Maint. Service: Paint, fence, carpentry. Non-licensed. 983-7964.

Hauling
GENERAL CLEAN UP
Yards, garages, shrubs & plants removed, tree trimming. Hauling of any kind. No job too small. Reasonable rates.
982-0913

CLEAN-UP Service. Garages, yards cleaned-up. All kinds of hauling. 986-6800.

YOU Call, we'll haul & clean-up anything. Fast serv., qual. work, free est. Call anytime, 947-4018.

HAULING, tree trimming. Small & large jobs. Free est. 983-6770 aft. 5pm.

HAULING & tree work. Free estimates. 629-8039 or 984-1655.

HAULING: Garage & yard cleanup. Free estimate, 987-7190.

Landscaping
COMPLETE landscaping & design. Patios, brick work, spas. Lic. Free est. Call collect, 213/967-9995; 331-1543; 966-7077.

Sprinkler Service
Repairs, install., revamping, manual & automatic systems. Free est. 983-6626.

ROTOTILLING, LANDSCAPE, SPRINKLER, design, installation, repairs. Randy, 981-4741 aft. 5pm.

SPRINKLERS, sod, cement, wood patio covers. Fast & efficient. Free Est. Jeff, 981-3317.

Lawn Service
COMPLETE YARD CLEANUP
Old lawns made like new. Mow, edge, prune, reseed, fertilize, tree trimming, plants & shrubs removed. Planting, hauling or what have you? Reasonable. Call 982-0913.

GENERAL LAWN SERVICE
Wkly. or 1-time clean ups; hauling of any kind; or What Have You? 986-6800.

Moving & Storage
BARNARD MOVING COMPANY
7 Days. Lowest legal rates
Time Starts at Your Door
Ins. Cal-T-111640
599-9209 626-8342

Nursing
CAREFULLY SELECTED, screened & tested private duty nurses avail. to provide quality care for you in your home. State licensed & bonded. Professional Nurses Bureau, Tempo 21, Nurses Registry, 123 W. D St., Ontario. 983-7611 or 599-0926.

Ornamental Iron
ANDY'S Iron Works. 118 4th Ave., City of Industry. (213) 449-5212 or 968-5217. Gates, fences, railing. Cement work, block walls.

GATES, railing, pool fencing, window guards. Custom job: Outside & Inside. Free est. All work guar. 981-4686.

Painting
BLAIR'S EXTERIORS
TEXTURE COATING
24 colors avail. 6332 Amberwood Dr., Alta Loma. Exterior painting available. 987-6062.

Painting
LOW PRICE
Painting int./ext. Also ceilings. Spray, roll & brush. Lic. contractor. (252299). 591-3336; 986-4274.

SPRING SPECIAL
5 rooms for as low as $195. Average ext., $350. Call Bob, 980-0869 or 877-2920.

CHRISIAN Painter will paint interior or exterior, residential & comm'l. Lic. 336204. Call 983-7281.

PAINTING. Also acoustic ceilings sprayed. As low as $15 room. Lic. contr. 262888. Call 981-1787 ..... Free est.

KITCHEN CABINET REFINISHING
Call Jim, 988-9462

J.M. Painting & Maint.
Low Price Int. & Ext.
989-3108 Free Est.

All Climate Painting
Int./Ext. - Lic. 346589
Free Est. 981-2514

HOMES painted, specialize interior, quality work. Call 980-4086 or 947-2682.

J & K Painting & Cabinet Refinishing. Free est. 591-3594; 627-2042 anytime.

D&D CUSTOM PAINTING: Int. & ext., work guaranteed. 714/983-3263.

Paperhanging
WALLPAPERING
Professional Installer
Average bath $75
Sizing incl. - 980-1880

Patio Covers & Screens
S.W. IMPROVEMENTS
Specializing in improving your living environment. Wooden patio cover & decking. Call Bob for free estimate, 624-5296.

C. H. NELSON CONST. Patio Covers-Room Additions. Free Est. Lic 387726. 989-4785 after 6pm.

PATIOS, Wood or alum. ext., redwood blinds, lattices, fences. Ron, 987-5422.

Plastering & Stucco
PLASTERING BY WAY
Plaster patching,
Spanish texturing.
986-0041 221656

HOUSES - Additions, restucco, stucco brick. 829-1205; 987-0955 aft. 4pm.

SPANISH Textures, additions, re-stuccos & sandblasting. 626-1416.

Plumbing
Cunningham Plmbg
Repair & Solar
$20 Hr. Lic. 362933
980-1219

Economy Rooter
Drains Cleaned
As Little As $17.00
No Hidden Charge
987-3371

THE BEST PLUMBING CO.
Drains Cleaned From:
$17.50
Plmbg. Repairs & Instal.
$25.00 Per Hour
No travel chg Lic 373868
MC 622-1263 Visa

KLAUS & Sons Plmbg., free est., all remodeling, repairs, faucets, drains, water heaters, lic. 320990. 24 hr. serv. 982-5698.

PLUMBER wants side jobs. All types of plumbing & drains. 985-8285.

Pool Service
POOL repair specialist. Epoxy surface refinish, $695. Mike, 714/624-3895.

SUPERIOR Pool Cleaning. Xlnt rates. Free est. Eves., 982-0174; 946-1324.

ACE POOL SERVICE: $41 per mo. Repairs, acid washes. Free est. 983-4490.

Roofing
ALL TYPES ROOFING & repairs. Lic. & insured-FHA/VA certs. Free metal trim on new roofs. Call 980-2116.

QUALITY ROOFING
Wood & composition, work guaranteed, never underbid. Jack, 714/987-5181.

• Beaver Roofing •
Free estimates. 100% financing. 627-7357.

ROOFING-ALL TYPES
FAST SERVICE
Free Estimates 985-4025

Room Additions
ROOM ADDITIONS & Gen. Construction, lic. & bonded. Get 2 bids, then call Lee for free custom design & est. 621-6452 anytime.

Top Soil
LOWEST PRICES
TOP QUALITY
Topsoil, Fill Dirt
Deco Boulders
985-2366

O.F. Wolfinbarger
Organic mixes, mulch
Sand shavings, gravel
Fertilizer, clean soil, bark
627-7481

Dineen Trucking
TOP SOIL-SAND-GRAVEL
Grading, Tractor Rental
Will beat any price.
985-9718

TOP SOIL- Blend, Fill Sand. 7 days delivery, lowest rates. 947-0367.

Tractor Work
CHUCK'S GRADING
Top Soil Rock Removal
HAULING
980-0281 985-5441

ROTOTILLING, light grading, yard clean-up, hauling. Bowman's Small Tractor Service, 714/981-9760.

TRACTOR work. Grading, discing, hauling. Free est. 987-6542; 981-9458.

REASONABLE: Discing, mowing, grading & weed abatement. 981-5167.

TRACTOR & Dump Truck grading, clean-up & rock removal. 987-3886.

Tree Service
HOME TREE CARE- Topping, shaping, removing, hauling. Free estimate. FIREWOOD for sale. Call 626-9730.

Steve's Tree Serv.
'Good Work-Good Price'
Free Estimates - 985-8806

FRED'S Tree Serv.-No job too small. Lowest prices around. Free est. 980-4583.

Tom Day - 629-6960
FREE ESTIMATES

T.V. Service
RANDY'S TV Repair. Free home est., free pick-up & delivery. 12368 Gardenia Pl., Chino. 627-9476.

FRANK'S TV. Totally honest service. All brands. 624-4408 or 985-5269. 4710 Holt Ave., Montclair.

Upholstery
Custom Upholstery
506 E. Holt, Ontario. Old furn. made better than new. Akers Upholstery, 983-0954.

Vehicle Storage
RV's/TRUCKS/BOATS. 35'x12' at $25/mo., + other storage 5 cents per sq. ft. per mo. Bud, 947-3590. 2128 S. Grove, Ontario.

Windows & Screens
WINDOW WASHING
Dependable/References
1-story starts $20
714/988-7643 aft. 5pm.

CID'S Window Cleaning. Call the professionals. 981-3344 or 621-3268.

ONTARIO

C-1 ZONE
$45,000 - Older property. House is rented. Beletrutti Kamansky Realty, Inc., 982-8868 anytime.

OWNER: 4 bdrm., 2 bath, 1200 sq. ft. Assume FHA 8½%. Price $65,000; balance $31,000; OWC 2nd. 981-4046. No Agents!!

OWNER: $70,000- 3 br. N. Ontario home. Xlnt cond. Assumable. Open House Sat. & Sun. 213/335-2015 or 985-6217.

UPLAND

OWN YOUR OWN HOME

Under $62,000

2 bedroom, 1½ bath townhomes. 2 car garage, patio/balcony, air conditioning. Excellent locations, near freeways, shopping, schools and parks.

UPLAND PLACE
By Lewis Homes
881 Richland St.
714/985-2361

San Bernardino Fwy. to Euclid, north to 7th, east (right), approx. ½ mile to Campus Ave., south (right), 2 blocks to Richland, then left to Upland Place.
Open Daily, 10am-6pm.

BUILDER'S CLOSEOUT
No. of 18th in Upland. Latest features. Choose your colors. Single or dbl. story. 3 bdrm. & fam. rms. Very spacious, attractive floor plans. From $101,900. Call for your private tour.

Walker & Lee Real Estate
560 N. Mountain, Upland
981-4836

BELETRUTTI BK KAMANSKY REALTY, INC.
982-8868

UNBELIEVABLE
Just listed. 4 br., 1¾ ba., F/P, R/O, formal dining rm., approx. 1800 sq. ft home in Upland. Lots of lovely trees & charm on a quiet corner. A little TLC can make this a castle. Govt. terms avail. at $72,500.
McMON REALTY
981-0941

TRI-PLEX
at 469 S. 3rd Ave., Upland. $86K. Poss. owner financing with/suff. down. Excellent location w/rm. for 2 more units. Zero vacancy, positive cash flow, needs cosmetics. For more info. call: 408/476-9400, Eric.

FHA & VA TERMS
Sharp, well cared for 3 bedroom home. Formal dining room, beautifully landscaped. Centrally located in good neighborhood. Lots more amenities. $75,000. Beletrutti Kamansky Realty, Inc., 982-8868 anytime.

ASSUME 6%
Owner Fin. 9⅞%
Beautiful Doubles Custom Home in prime area, pool, 4 bdrm., 2½ ba., over 2750 sq. ft. $155,000. Owner, 981-5135.

OWNER MUST SELL: 3 bedroom starter home, cozy fireplace, patio. Assume 11% loan or try GI financing. $75,000. Tarbell, Realty. All offers welcomed! 714/985-0986.

CASH REWARD
When you buy a house thru STEVE WHITMAN - The Realtor who REDUCED COMMISSIONS to better serve the public. 983-9521.

OPEN HOUSE: Michael Co., 655 E. 14th St. 4 br., 1¾ ba., good loan assumption. 10am-4pm. 981-0655.

BY OWNER: 4 br., 2 ba., 2,000 sq. ft., 2½ yrs. old. Assume 9% loan. $108,000. No agents! 982-1867 aft. 3pm.

FONTANA

GREAT HOME: 3 bdrm., 2 bath, new carpet, custom drapes, 2-car gar. + corner lot. FHA & VA terms. West End Realty, 984-3366 or 989-3182.

POMONA

CHEAPER THAN RENT
2 houses on 1 lot. One 2 bedroom + den, 1¾ bath; one 3 bedroom house; on 60x300 lot. VA appraised at $80,000. Seller will pay all of buyer's cost over $500. Call Marcella, 213/595-6508 or 213/595-7770.

S. ANTONIO HGHTS

$159,500. Fabulous view. 3 br., 3 frplcs., 2 ba., pool. 2404 N. San Antonio. 981-5616, Agent.

COUNTY

MOUNTAIN resort or year 'round home, 20 min. from San Bdno. Great assumable. Priv. owner. $81,500. Call 714/338-5361.

13—Condominiums & Townhouses

MODEL TOWNHOME
GORGEOUS 2 BEDROOM WITH 2 SEPARATE BATHS, DINING ROOM, CENTRAL AIR, 2 CAR DETACHED GARAGE. TOP N.W. ONTARIO LOCATION. ADJOINS POOL, CLUBHOUSE, TENNIS, VOLLEYBALL, HANDBALL COURTS. NOW AVAILABLE AT $58,950. CALL 985-1959 ANYTIME. KEY REALTY, 309 N. EUCLID AVE., UPLAND.

COMPLETELY redecorated condominium. New paint, cpts., floor tile & more. Good loc. in Ont. In move-in cond. $53,500. Design Realty, 982-3431 or 980-4901.

UPLAND Condo; 2 br., 1 ba., lg living area. Front location, community pool. $54,000- FHA $ VA Terms.
Virginia Bailey
Real Estate
980-2004 or 629-1317

14—Lots/acreage

1.25 ACRE: High in the hills of Alta Loma. Seller will share costs of complying with city requirements for development. $80,000

2 LOTS IN ALTA LOMA: 131x302. Can be spread into four. Owner may carry. $66,000.

LOT IN APPLE VALLEY: $6,000.

RANCHO CUCAMONGA
REAL ESTATE
980-2724

UPLAND: R-3 lot. Ready to build. $39,500. Agent, 982-8861 or 982-5112.

14—Lots/acreage

Investment for The Investor... Mobile Home Park Site for the Developer
42 acres bordering State Highway 58, only one mile north of downtown Barstow. Presently zoned 4 residential units to the acre, but would probably receive approval for mobile home park. All utilities except sewer available. Near the Ay's new hundred million dollar National Training Center. Only $105,000, very liberal terms including release clauses. Contact J. Johnson, 1640 Helena Lane, Redlands, CA 92373. Or call (714) 793-1298.

½ ACRE
Improved lot offers a spectacular view of the valley & mountains. Owner will help finance. Now is the time to take advantage of the owner's generosity. $43,000.
LEWIS REALTY
981-2911

15—Income property

INVEST NOW
Seller will carry papers on this 4-plex w/only $34,000 down. Great loc. For full particulars, call now!

MONEY MONEY
in your pocket when you buy these two houses on one lot! Positive cash flow. $75,000.

The Gallery of Homes — EXCLUSIVE Gallery of Homes
989-1802

FIXER UPPER
6 Units
A real "dirty dog" to sell at 7½ times yearly gross. Monthly income, $1,260. Only 29% down. Call UNITED REAL ESTATE, 983-2529.

SELLING APARTMENTS?
Cash buyers, exchanges, fast service. UNITED REAL ESTATE, 983-2529.

TWO 2 bdrm. units on one lot in Ontario. Zoned M-1. Income, $650 month. $64,900.
RANCHO CUCAMONGA
REAL ESTATE
980-2724

TWO ON A LOT: Owner will finance these cute 1 bdrms. on 1 lot with room to build in Ontario. West End Realty, 984-3366 or 986-8339.

16—Farms/Ranches

NEW 3 BDRM.
3 car garage, fenced, on 6-3-¾ or ½ acre parcel in Bloomington. For further info. call 829-4272.

19—Business property

CHOICE CORNER OF ONTARIO - Holt Blvd. & San Antonio. 150 ft. on Holt - 258 ft. on San Antonio. Zoned C-3 & M-1. Beletrutti Kamansky Realty, Inc., 982-8868 anytime.

2 PARCELS + 2 houses zoned C-2, on Foothill Blvd., Rancho Cucamonga. Owner will carry. $200,000.
RANCHO CUCAMONGA
Real Estate
980-2724

2 PARCELS + 2 houses zoned C-2, on Foothill Blvd., Rancho Cucamonga. Owner will carry. $175,000.
RANCHO CUCAMONGA
Real Estate
980-2724

CORNER location, over 2 acres of land plus 12,000 sq. ft. of bldgs. Agent, 986-3816.

20—Industrial Property

*** AVAILABLE ***
Industrial acreage. ½ to 40 acres avail. M-1 & M-2 zoned. Fontana, Cucamonga & Rialto.
829-0587 or 982-8659
Active Realty

6,000 s.f., divisible, industrial bldg., Montclair. 600-amps, 220-V. $165,000. 981-5616.
George Robins

21—Exchanges

BARTER IS BACK
If it won't sell, trade it! We solve property problems anywhere.
MESA REALTY
987-1772

22—Real Estate Wanted

Lewis Realty

We buy homes
Immediate confidential service. No matter how far back in default. We pay all costs.
627-8663
985-9490 Eves

SELL DIRECT
Call for our bid before you list. No long listing contract, no waiting for buyers, no financing worries. Sell now, move later or rent back. Call for more info.
Teno Realty 714/778-4335

WE BUY HOMES
Don't let problems cause you to lose your home, call us for free appraisals. We give quick service! Red Carpet Realtors, Ontario. 983-9885.

I HAVE cash for homes, in real bad condition, any area. (714) 983-8657.

31—Investments, stocks, bonds

Will you have a DIGNIFIED RETIREMENT
Will the current 8-8½% yield on your current IRA or Keough plan keep pace with today's inflation? If not, attend on June 12th, 1980, a seminar on IRA & Keough plan designed to give you a

DIGNIFIED RETIREMENT.
Let us show you how to "self direct" your retirement plan and substantially increase the earnings of your "retirement nest egg" and still maintain its IRS tax deferment.

JUNE 12th, 1980
7 p.m.
9330 Baseline Road
Suite 108
Alta Loma, CA.
(Bet. Hellman & Archibald in the Baseline business center).
980-2706

27—Business Opportunities

NOTICE
Advertisers who offer an investment or franchise for sale may be required to comply with the California Corporate Securities Law or the Franchise Investment Law. It is the responsibility of the advertiser to determine whether he is subject to these laws.

DRUG STORE
Prime loc., Upland. Well estab. Xlnt lease, 4,000 sq. ft. Only 29% down. Call for appt.

BOUTIQUE
Name brand clothes & accessories for the young & young at heart. Busy shop. ctr., Upland.

POOL SERVICE
Serving swimming pools & Jacuzzis in all areas. Steady bus., easy oper. Owner will train.

LIQUOR STORE
Doing over $25,000/mo. Lg. shop. ctr. A big bargain at $100,000. Don't miss it!

PIZZA & RESTAURANT
Long estab., busy shop. ctr., Ont. Doing over $180,000 per yr. Seats 40. Serving beer & wine. Opt'y knocks!

COCKTAIL BAR
Real money-maker, downtown Ontario. Great future is here!

BEER BAR
Lg. shop. ctr., Montclair. It sparkles! You'll like it!

VENDING ROUTE
Pinball & other mostly new amusement electronic games. High cash flow, short hours.

ICE CREAM PARLOUR
Lg. shop. ctr., R.C. Close to schools. Owner/Operator will do well here.

GIFT SHOP
Xlnt loc., always busy. Real money-maker.

FIGURE SALON
Lg. Franchise oper. Complete fitness program for ladies. Has 400 members.

MACHINE SHOP
Job shop & fabrication. Near-new equip. Good loc., R.C. Call for info.

ELECTRICAL CONTRACTOR
Estab. over 20 yrs. w/finest reputation. Domestic & comm'l. Needs some elbow grease. Owner retiring.

GAS STATION
Three-bay ranch station, 12 pumps w/allocation of 112,000 gals. per mo. Also busy repair shop w/brand new equip. Great cash flow is here.

TO INSPECT OUR INVENTORY OF OTHER B.O. LISTINGS PLEASE CALL:

UNITED
BUSINESS BROKERS
981-5702
560 N. Mountain Ave.
Suite J, Upland
Open 7 days 'til 7pm

Do You Want To Sell Your Business?
For Immediate Action:
UNITED BUSINESS BROKERS
981-5702

Venus De Milo Figure Salon
Will sell entirely; will take partner. Owner will help finance.
981-8851

Mulhearn Realty Register

HAVE a highly profitable and beautiful Jean Shop of your own. Featuring the latest in Jeans, Denims and Sportswear. $16,500.00 includes beginning inventory, fixtures and training. You may have your store open in as little as 15 days. Call anytime for:
Mr. Loughlin
612-835-1304

REST. + UNITS
Fully equipped restaurant/cocktail bar + 10-one bedroom units and one small detached house and garage on approx. 1¼ acres. Located on Foothill Blvd. E. of Etiwanda Ave. $200,000. Broker, 980-2724.

DINNER HOUSE & Cocktail Lounge + liv. quarters. Xlnt top loc., R. Cuca. Estab. 25 yrs., steady business, low rent. Price includes liquor lic., equip., business & good will.
RANCHO CUCAMONGA
Real Estate
980-2724

STUFFERS: Learn to earn $180 per week. Work 1-2 hrs. per day stuffing envelopes. Send self-addressed, stamped envolope to Regal, 424 W. Commonwealth, Dept. G, Fullerton, CA. 92632.

PRINTING. Stop! Consider your future. FMS Corp. Instant Print Centers. No franchise fees or royalties. $7900 down. Call Mr. Larson at (714) 838-6563 or (213) 986-7760.

BOB RICHARDS, Crown, starts new business 10-13-16-22-25 with 10-5-3 vested interest. P.O. Box 3794, Ontario, CA 91761.

COMPLETE set-up for Seal Coating Driveway Business. $650. Trailer, engine & pump, etc. 983-0943.

NEW FLOWER shop in Chino. Make offer. Contact Charlotte, 628-3111 or 628-6625 aft. 5pm.

29—Money to loan

C&W MORTGAGE & LOAN

SPECIALIZING IN ARRANGING OF 2ND & 3RD MORTGAGES SWING LOANS

No job or credit required

C&W
Mortgage & Loan Broker
3873 Schaefer, Suite C
Chino - Open Sat. 9-3
591-3871

***COMBINED* Mortgage Corp.**
No Nonsense & FAST SERVICE
We Want To Help
"Many Payment Programs"
"Use for Investment"
"Put Your Equity To Work"
9270 Foothill Blvd.
Suite N
Rancho Cucamonga
(714) 946-6755
Open Saturday, 9 til noon

TRANS WORLD MORTGAGE CORPORATION
WE MAY HELP!
No credit or job required. Fast, courteous service, $1000 to $50,000 or more. For details call;
989-1841
Licensed
Calif. Brokers

BURIED IN BILLS
Use the equity in your home to smooth out your budget. Second & third mortgages arranged in the privacy of your home or my office. Loans arranged for any reason! Call for free loan consultation or just advice. Western Continental Financial. 8am-5pm, 714/946-2891; eves. or wknds. 714/980-1822. Ask for Gary.

MONEY
1st, 2nd, 3rd TD'S
Residence, apts., comml., land, indust.
Construction & take-out
Credit problems our specialty. Financial Services; 714/946-2802.

BEST RATES
HOMEOWNERS!
If you need cash, call the people who represent you!
GOLD FINANCIAL SERVICES
947-0303

NEED MONEY? Get it on your home equity. Call Irene, 981-4356.

LOANS arranged on the equity of your home. Fast service, broker. 981-0795.

If you can't take it with you, sell it with a classified ad!
988-5541

32—Money Wanted

NEED $50,000. Will pay 18% interest. Due 3 yrs. Secured by real estate. 595-8350 or write P.O. Box 21, Walnut CA 91789.

Rentals

34—Rentals To Share

FEMALE wants same to share 2 br. apt. in Claremont. $150 mo. + util. Non-smoker only. Call 621-9734, leave message.

FEMALE to share 2 br., 2 ba. $170 + util. Apple Apts., Upl. Becky, 981-5757 or 985-0863.

2 ROOMMATES wanted. 3 bdrm. home, xlnt view. Pref. non-smoker. 23rd St., Upland. $300/mo. 981-9250.

Male (prefer non-smoker) to share new 4 br. house in Upl. 985-6485.

TO SHARE: 4 bdrm. house with pool, Cucamonga. $200, utils. incl. 980-3216.

BEAT inflation. Share a home, apt. or condo. Roomsharing, 980-1170, fee.

35—Condominiums & Townhouses

LARGE: 1 br., $265; 2 br., $300. Refrig., stove, A/C, cpt., drps. Swimming pool, laundry, private parking. Good neighborhood. 175 S. Palm, Upland.

N. UPL.- new condo for rent. 2 story, 3 br., 2 ba. m/wave, a/c. $550 mo. (714) 835-2649 aft. 6pm.

NEW CONDO: 2 bdrms., 1½ ba. 908-A Mountain., Ontario. $445/mo. 213/256-7175; 213/661-3325.

TOWNHOUSE: 3 br., 2 ba., A/C, garage, pool, clean. 981-3653 after 4pm, or 213/339-5465 anytime.

2 BDRM. Condo, West Upland. $325.
Hawes Real Estate
981-3717

RED HILL North. 2 bdrm. condo on golf course. Security unit. $550/mo. 986-4513.

2 BDRM. Condo, Upland. Short-term, 4-6 mo. only. Low rent, clean. 985-4037.

36—Duplex, furn/unfurn.

WEST-END: Very clean 2 br. duplex. Air, drps., cpts., stove, refrig., washer, lg. patio, encl. gar., fruit trees & grapes, nicely landscaped, owner occupied. Refs. req. 984-3640 or 625-1363.

37—Apts. unfurn.

New Luxury Townhouse Apts. In Claremont
2 br., 2½ ba., wet bar, frplc., washer & dryer in each unit, gar. parking, & pool. Behind Griswold's: 605 Colby Circle. Mgr., 714/626-0528.

PRESTIGE ADULT APARTMENTS
1 & 2 BEDROOMS
Immediate Occupancy
Furnished & unfurnished, pool, jacuzzi, air, rec. room. Convenient to shopping. Many extras!
NEWPORT TERRACE
818 N. Campus, Upland
981-7700

$100 MOVE-IN BONUS
Sharp upper 2 bedroom in 4-plex. A/C, appliances, huge closets. Families welcome. Walk to elementary school. Sorry, no pets. $325.
911 E. Richland, Upland
Res. Mgr. 981-9168

CASA DEL REY FAMILY APTS.
1, 2 & 3 br., newly decorated, pool, playground, laundry. From $275-up + deposit. Small pets accepted with deposit. 274 Stillman Ave., Upland. CLOSED SUNDAY. 985-9659.

37—Apts. unfurn.

EXTREMELY Neat & Clean Quiet - Large
2 Bedroom
Unfurnished. 1 child ok. Pool, air conditioning, across street from park, near shopping center.
From $245
GRAND APARTMENTS
623-8083

BRAND NEW
Deluxe Family Apartments
1 & 2 Bedroom
From $330
Pool, spa, volleyball courts, tot-lot, recreation building, covered parking, security gates. Handicapped units.
Sycamore Park Apartments
1221 N. Vineyard
Ontario
(714) 988-4966
Open 11am-6pm Daily
Sunday 11am-5pm

CAMELOT APARTMENTS
Family & Adult Units
More like a home than an apartment
1200 sq. ft. living space
2 Large Bdrms.
2½ Baths
Frplc., blt-ins, dishwasher
Pvt. patio & much more.
$350 PER MONTH
986-9523

2 Bedroom Apts.
(Almost like a house)
Quiet, Large
Well Managed
A/C, drapes, enclosed patio, locked garage, no pets.
$245 & Up
Mountain Breeze
1 Child OK
623-9843

SUPER CLEAN! Sharp, pool. 2 bdrm., 1 bath. $300/mo. 463 W. Arrow, Apt. D. Range/oven, air cond., cpts., drps. Adults. No pets. Water/trash/ gas pd. Laundry facil. 985-9764; eves. 985-0109.

FLORA PARKSIDE VILLAS
Completely refurbished 2 & 3 br. As low at $285. Children welcome. A/C & playground. 988-5905.

MONTICELLO UPLAND
Spacious one, two & three br. apts. in Upland's finest rental area. Air conditioning, bltns., wall/wall carpets, drapes. From $260. 985-5380; 985-8512.

UPLAND: 2 br. $285 + dep. Spacious, immaculate, A/C, pool, laundry. Prefer mature, responsible, quiet people. Available June 15th. Cal Reed, Realtor, 985-1745.

MONTCLAIR
Sharp 2 br., 1 ba. Avail. Fresh paint, cpts. & drps. thruout, bltns., air cond'r. $280/mo. 10360 Vernon, Mgr. Apt. No. 3. 626-3313 or 985-9764.

SPACIOUS 2 BR, 1½ ba., apt. in nice Ontario location. Cpts., drps., range/oven, cent. air. Priv. patio. Water/trash pd. 1550 Elderberry, Apt. A. $300/mo. Call 985-9764.

STUDENTS, SINGLES WELCOME. 2 br., 2 ba. apt. Pool. Excellent condition. Gas, water, trash paid. $265 unfurnished. $295 furnished. 624-5916 or 629-0271 after 4pm.

TWO bdrm., 1½ bath. $300/mo. 926 Springfield, Manager in 988-A. Range/oven, air cond., refrig., carport, cpts., drps. 1 Child. No pets. Water/trash pd. 985-9764.

SHARP 1 BR.
QUIET BUILDING W/POOL, CLOSE TO SHOPS. NO PETS. $275.
1026 W. Granada Ct, Ont.
Mrs. Wallace 983-1472

Plaza Garden Apts.
717 W. 9th St., Upland
2 bdrm., 1 bath, patio, water/gas pd. Close to schls. & shopping cntr. 985-2916, 9-6pm.

BRAND new triplex, Northeast Ontario. 2 br., 1 ba., encl. patios & single-car garages. Children ok. No pets. $330/mo. Avail. in June. 989-3560 Eves.

1 BDRM apt., newly redecorated w/new cpts. & drps. Stove & refrig. & A/C. Furn. avail. Gas paid. Discount rates for Seniors. $215. 988-5468.

ONE BR, 1 bath. $265/mo. Air cond., range/oven, dishwasher, drps., cpts. All adults, no pets. Pool. Water/trash pd. Call Linda, btwn. 12 & 6pm, 984-6673.

NEW ADULT APARTMENTS
2 Bedroom Units
IMMEDIATE OCCUPANCY
Pool, Patio, A/C
Park Place Apts.
12th St. & Park Place
CHINO
(714) 591-4081

QUIET ADULT LIVING
Beautiful 1 Bdrms.
From **$285**
Gas and water paid, air conditioned, pool, barbeques.
THE BARLOWS
1012 W. 7th, Upland
3 blks. west of Euclid
982-7302

FAMILY LIVING
1 bedroom available
air conditioning, pool, spa, children's play area
TIMBERS
276 So. Benson Upland
985-8005

37—Apts. unfurn.

GARDEN TYPE SETTING
Close to Shopping
* LOVELY STUDIOS
* 1 & 2 Bedroom Apts.
* 2 POOLS
* REC. RM. & SAUNA
* 4 LAUNDRY ROOMS
714/628-2611

DELUXE ADULT LIVING
2 BDRM., 2 BATH
Immediate Occupandy
Pool, air, dishwasher, convenient to shopping. Many extras.
CAPRI APTS.
144 N. Palmetto at Vesta
983-6401

DELUXE Adult Apartments, pool, spa, BBQ's, air conditioning. Bachelor from $285. 2 bedroom from $345. Available June 1st. Furnished & unfurnished available.
North Upland Terrace
1460 W. Foothill Blvd.
Upland, 714/985-2490

1. SPACIOUS 2 bdrms., 1½ ba., lots of storage. N.W. Upland, N. of Foothill. $295 & $315. Adults. No pets.
2. TWO bdrm. apt., lockable garage. San Antonio Heights. $325 mo.
Hawes Real Estate
981-3717

Pinehurst Villa
QUIET, CLEAN
UNFURN. 2 BR.
1 CHILD OK
$275 & UP
123 N. 13th Ave., Upland
CALL 982-7584

2 BDRMS., 1 bath, A/C, stove, carpets, drapes, patio, near schools & shopping. $295 & up. Children OK, no pets. Inquire: Mountain Manor Apts., 1738 East 4th St., Ontario, Apt. A. Call 986-8071.

NEW large 2 BR apts., 1400 sq. ft., CAC, separate laundry facil. & garage, custom decorated, frplcs. No children or pets. Upland area. $500/mo. 981-0281 or 981-3071. Open daily, 10am-5pm.

ONE Bdrm., 1 bath. Xlnt adult Upland location. Cpts., drps., many extras. Water/trash pd. Cent. air. Adults only. $275/mo. Call after 6pm, 981-2483.

NEW 3 bdrm. & 1 bdrm. apts. Cpts., drps., dshwshr., lg. patio. Nr. shopping & transportation. 1865 Rosewood Ct., Ontario. (213) 728-3735.

BACHELOR OR 1 BR. APT. Top condition. Students, singles welcome. $225 unfurnished. $250 furnished. 624-5916 or 629-0271 after 4pm.

ONE bdrm. & bachelor apts. $175 to $245 mo. All util. paid. 1st mo. rent + sec. Credit req. Fontana area. Ask for Perly at 714/981-5621.

ONTARIO: Nice quiet area. Lg. 2 bdrm., cpts., drps., bltns., fncd. patio area, lndry. rm., encl. grg. 2 children, no pets. $285/mo. 986-3100 or 986-4575.

MONTCLAIR-Sharp 2 BR, 1 bath apt. Avail. 5/28/80. Adult complex. Cpts., drps. thruout. Bltns., pool. 5173 Canoga. 985-9764.

ONE Bdrm. New Apts. Dshwshr., A/C, nr. shopping & transportation. 1865 Rosewood Ct., Ontario. (213) 728-3735.

$350 1 & DEN, 2 BA.
$240 ELEGANT 1 BR.
POOL, TENNIS CT.
7781 ARCHIBALD
Rent Bonus 987-7818

2 BR Apt. $280/mo. 2 child. OK. Gas, trash & water furnished. Apply at 1134 E. La Deney Ct., Ontario., 6th & Grove area. 988-0023.

2 BDRM., 1 ba., $305/mo. 1 bdrm., $265/mo. Both newly decorated. Good location. 984-7719 or 984-5314.

3 BDRM., 1¾ bath, air cond. $350/mo. No pets. Call 988-7023. 1322 N. Parkside Ave., Ontario.

LA VERNE: 3 bdrm., 2 bath, bltns. + washer/dryer. $400 mo. + sec. dep. 714/596-2648.

ONT.: 1 br., $220. Cpts., drps. & air. Adults over 21 only. No pets. Credit check. 1027 W. 'G' St. 984-7808.

1 BDRM. Adults. Pool, A/C, laund. rm., carports. $230. Village Apts., Montclair. 621-7557.

MONTCLAIR: 3 br., 2 ba. $290/mo., cpted. Children OK. 213/323-5981 or 213/863-4528.

NEW: 2 bdrm. apt. $320/mo. For information, call Simon Chang, days, 213/585-2970; eves. 213/923-5086.

ONT: 2 bdrm. studio apt., w/w cpt., drps., A/C. $325/mo. Mgr., aft. 6:30pm, 988-4680.

ONE br., 1 bath, new cpt., new paint. $225 mo. Call 591-1698, or Greg at 779-1720.

LARGE 1 & 2 br. - $245-$285 mo. Cpts., drapes, pool. No pets. Mature adults only. Mgr. 984-6914, 9am-6pm.

2 BR, 1 ba., new paint. $275-$295 per month. Call 7114/591-1698, or Greg at 779-1720.

DELUXE 2 br., a/c, range, dishwasher, disposal. Water/trash pd. No pets. N. Ont. $305. 714/544-5416.

$160. 1 bdrm. 1346 N. 5th Ave., No. 23, Upland. Adults, no pets. 982-4454 btwn. noon & 6pm.

NEW COVENTRY SQUARE
LUXURY APARTMENTS
1076 W. ARROW
UPLAND
Hourly Bus Service on Arrow
IMMEDIATE OCCUPANCY
ALL ADULTS
- Large 2 Bedroom 2 Bath
- Very Quiet 1 Story
- Private Patio w/large storage unit.
- Heated Pool
- 2 Assigned covered parking Spaces
- Small pet ok.
- Some units equipped for handicapped.
- Space for washer/dryer

CALL
982-5745

37—Apts. unfurn.

3 BR, 2 BA.
Adults only, no pets. Heated pool & rec. rm., $350 + dep. Also bachelor apt., $200 + dep. 983-4326.

MONTCLAIR: 2 bdrms., 1 ba., air, cpts., gar. Open House on Sunday, 1-4. 5155 Canoga. Or call (714) 626-4708 or (714) 891-3175.

UPLAND: 2 br., 1½ ba., cpts., drps., wall a/c. Upstairs. 1 blk. N. of Foothill. $290 + sec. Water & trash paid. 626-1146 or 985-2216.

LARGE 2 & 3 bdrm., encl. patio, carport, din. area, bltns. Child. & pets OK. Springfield & Mulberry, Upland. 985-6402 aft. 6pm.

N.W. ONTARIO: 2 br., 1 ba., stove, no oven. Washer A/C, all util. pd. 1st & last. 1 child, no pets. $300/mo. 988-8985.

TWO br., 2 ba., all utils pd., $325/mo; Two br., 1 ba., all utils pd., $300/mo; One br. apt., $275/mo., all utils. incl. Adults only. 621-2180.

ONE & Two bdrm. apts. from $215/mo. New cpt., paint. No pets. W. Ont. Call bef. 10am or aft. 8pm. 626-7182.

LARGE studio apt. w/new cpt., new drps., stove & refrig., A/C. 1st month's rent & dep. req. Furn avail. $215 per mo. 984-8121.

TWO BDRM. Tri-plex with cpts. & drps., washer & dryer hook-up & enclosed garage. Children welcome. Call 986-9650.

3 BR, 3 ba., A/C, spacious rooms. Cpts., drps., stove, etc. $350/mo. 1st & last & cleaning dep. W. Upland area. 986-6469.

2 BDRM. Stove, refrig., air cond., cpts. & drps. Younger, friendly crowd. 621-4279.

1 BR apt. CAC & heat. All util. pd. Pool. Nice Ontario area. Adults only, no pets. $300 mo. 988-7621.

UPLAND
LG. 2 bdrm. apt. Children & pets ok. 982-3963.

2 br., 2 ba., stove, refrig., air. Adults, no pets. 151 N. Palmetto, Ont. 988-9767.

BACH. APT. with drps., stove & some furn. No utils. pd. $140. 947-3835.

AVAILABLE NOW: 2 br., 2 ba., Ontario. $350. 983-0131; 714/970-6813.

2 BR apt., A/C. $310 per mo. Water, trash & gas pd. UPLAND. 626-0740.

2 BDRM., trash & water pd. $265/mo + dep. For info. call 984-1618.

2 BR, 1 ba., A/C, pool. Chino. $325. Days, 627-1652. Aft. 5pm, 947-0893.

1 BDRM., cpts., drps., dishwasher, stove, refrig. Ont. area. $240. 714/591-4262.

ONT.- 2 br., bltns., refrig., CAC, new cpts., drps., carport. $300. 597-4507.

2 BDRM., 1 ba., A/C, bltns., w/w cpt. Adults only. Call after 2pm, 983-9674.

2 BR, by Ontario Plaza Shopping Center. A/C. $270 per month. 986-5058.

2 BDRM., 1 bath Tri-plex. Pool & garage. $245-$260 per mo. 593-0420.

TWO BR, 1 ba. apt. 1237 Airport Drive, Apt. B, Ontario. $210/mo. 986-0534.

ONE & 2 bdrm. 1 child OK. $325/mo. 930 N. Vine, Ontario. 984-6673.

$275. Two bdrm., 1½ bath, studio, close-in Upland. Adults, no pets. 985-7808.

2 BDRM. duplex, w/own yard, in Upland. $295 mo. $200 sec. dep. 985-1309.

$225. 1 bdrm., close-in Upland. Adults. No pets. Call 985-7808.

39—Apts, furn.

Immed. Occupancy
Furnished 1 br., lg. & sm. studios w/full kitchens. Daily, weekly, monthly rates. Utilities, linen, TV, pool, laundry, maid. Xlnt loc., near transportation. Royal Suite, Ha'Penny Motel, 310 E. Foothill, Pomona. 593-7617.

$280 ELEGANT 1 BR
$250 DELUXE BACH.
POOL, JACUZZI, Laundry
TENNIS COURT, No Pets
7781 ARCHIBALD
Rent Bonus 987-7818

SPACIOUS 1 br. apartments. Refurbished, pool, volleyball court, rec. rm., $265/mo. + cleaning & sec. 2 br., $310/mo. 984-1446.

UPLAND: Quiet area, near town. 1 bdrm. w/garage. Adults, no pets. $290. 981-7654.

ONE bdrm. Furn., $250 or unfurn., $230. Good Upl. area. Quiet adults only, no pets. 985-4888.

41—Houses, unfurn.

ONTARIO
S. of 60 Fwy. Near new 4 bdrm., cent. air, formal dining rm. Fncd. yd. Water pd. 2 children OK. No pets. $545/mo. 1st, last + dep. Will consider lease, $525.
3 bdrm., 1¾ bath, plus pool, $485/mo. + dep.
2 bdrm., apt. Utils pd. $310/mo.
2 bdrm. apt. $280/mo.
CALIFORNIA CLASSIC PROPERTIES, INC.
946-5821 - 981-2187

3 BDRM., 1 bath, N.W. Ontario. New paint & cpts., carport. On lot with others. $395/mo. Call 988-5748 eves. aft. 5pm, anytime weekends. No pets.

LEASE w/option to buy: 2 br., 2 ba. mobile home. Adults only. Full price $27,500. $330 month + util. Nr. 4th & Vineyard, Ontario. 626-0022.

FOR Lease: Alta Loma, 3 br., 2 ba., CAC, d/washer frplc., fncd. yard. No pets. $525 mo., 1st-last +$200 sec. dep., refs. req'd. Avail. July 1st. 986-2959.

N. ONTARIO: 3 bdrm., 1 bath, drps., cpts., range, frplc., 2 car gar., lg. fncd. yd. w/BBQ. Kids & pets OK. $450/mo. 1st, last & dep. (714) 595-8703.

N.W. ONTARIO: 4 bdrm., 2 bath, new cpt. & drps. Newly painted in/out. Frplc., fncd. yd. Refs. req. 1st, last & dep. No pets. $495. 982-6518.

CUCA: 3 br., 1¾ ba., dbl. gar., CAC, bltins., d/washer, fncd. yd. $450 mo. 1st-last-$200 dep., credit ref. req'd. Avail. July 1. 982-2391.

2, 3 & 4 BDRM. homes in areas of Upland, Ontario & Cucamonga. $525, $425 & $415 per month.
Hawes Real Estate
981-3717

4 BDRM., 1¾ ba., country kitchen, freshly painted, only 6 yrs. old. Immediate occupancy. Kids & outdoor pet ok. $475/mo. Teno Realty, 778-4335.

THREE 3 bdrms., 1¾ baths, 2 car garages, fncd. $450 to $475 mo. 1st mo. rent + sec. Credit required. Alta Loma, Cuca. & Ont. areas. Ask for Perly, 714/981-5621.

3 & 4 BEDROOMS, CAC, in the best locations of Ontario & Chino areas. Call E.S. Financial Corp., Irvine, 714/752-8641 between 8am-5pm.

HOUSE for Rent, Cuca.: 3 br., 2 ba., 2-car grg., CAC, bltns., less than 2 yrs. old. Immed. occupancy. $465. Call 714/661-8581.

CUCA.: 3 br., 2 ba. +bonus rm. Gardener furn. 2 yr. old home in good nghbrhd. $575. Agent, 987-0464. Immed. occ. No Pets.

41—Houses, unfurn.

Landlords
We can rent your vacancies at no cost or obligation to you. We cover all areas.
Rental Department
HERBERT HAWKINS
REALTOR
213/285-9817
FEE

AVOCADO trees surround this beautiful custom exec. home in secluded sec. of San Antonio Hgts. 4 bdrms., 3 ba., 2 frplcs., 2-story, dbl. gar., above-ground pool. Avail. 7-1-80. $800/mo. 982-9743.

$460
R. CUCAMONGA
3 bdrms., den, w/w cpts., bltins., 1¾ ba., very nice home. ELLINGWOOD REALTY, 983-1757.

UPLAND: Newly remodeled, extra large 3 br., 2 ba. 15x24 game rm. On cul-de-sac. RV parking, fenced. No pets. $525/mo. 1st & last, $200 dep. + ref's. 987-7428, leave message.

N.W. ONTARIO: 3 br., 1¾ ba., A/C, cpts., drps., stove, d/washer, cov. patio. No pets. Gardener, water pd. $475/mo. 1st & last + $200 dep. Ref's. & credit check. 986-6520.

N.W. ONTARIO: Over 2000 sq. ft., very nice older home. Block fenced, air. 1 yr. lease. $575/mo. 1st, last, $150 security. Avail. July 1. 557 W. Rosewood Ct. 983-7970.

LEASE
Chino: 4 br., 7 yrs. new. Drapes, cpts., CAC, frplc., fncd. yd. No pets. $520 mo. Rent incl. gardener & ½ water. 714/993-6653 or 738-3961.

FOR LEASE, Cucamonga: 3 bdrm., 1½ bath, blt-in appliances, A/C, cpts., drps., fenced, landscaped. Very sharp! $495 per mo. Mr. Broadhurst, 981-4836. Eves., 985-5265.

$395
ETIWANDA
3 bdrms., w/w cpts., frplc., dbl. gar. ELLINGWOOD REALTY, 983-1757.

UPLAND-3 br., 2 ba. N. 1st Ave., close to schools & park. $475. 1st & last mo. + dep. on 1 yr. lease. Wtr. & yd. maint. incl. Avail. early June. 985-4632 aft. 4pm.

UPLAND: 3 or 4 br., 3 ba., beaut. lndscpd. Pool & spa. Close to schools. 981-7539 aft. 6pm; 365-2818 days. Gard., pool serv. & wtr. pd. No pets. $1000/mo.

N.E. Ont. 4 br., 1¾ ba., cpts., drps., bltns., d/washer, frplc., fncd. yd., sprinklers. $465 lease or $475 monthly. $600 sec. dep. 599-4993.

N.W. ONTARIO. 3 bdrm., 1½ bath, stove. $425/mo., 1st & last + security. Prefer mature couple. Call 982-0366 aft. 4pm.

3 BR., 2 ba., fam. rm., CAC, frplc., cpts., drps., fncd. yd., water pd. $500/mo. 847-0564 ,days, 892-5357 aft. 5pm.

UPLAND: Attractive, modern 3 br., 2 ba., with air cond. & pool. $650/mo. Days, 213/445-1177 or eves., 213/446-4207.

S.W. CUCAMONGA
4 br. home in 2 yr. old neighborhood. 1800 s.f., air. Free gardener. $575 mo. Sandra, 947-5708.

ONTARIO: 3 br., 2 ba., bltns., A/C, fully carpeted, drps., front & back landscaped. $550/mo. Call 983-3023 aft. 5pm.

RIALTO: Exceptional 3 br., 2 ba., all extras. $430. 1st, last + dep. Ref's. Call 213/542-8386 or 213/379-5800.

UPLAND: New house, 4 bdrms., 2 ba., cpts., drps., bltns., cent. air. $650/mo., 1st + last + sec. Gardener incl. 213/790-1898.

3 BDRM., 1½ ba., gar., fenced yd. $375/mo. Water pd. Rialto.
McMON REALTY
981-0941

FOR LEASE: 4 br., 2 ba., N.W. Upland. $550 mo. Water/gardener paid.
JIM MEEK REALTY
UPLAND 985-2711

UPLAND: 3 br. Close to school, $425/mo. 1st & last + deposit. Avail. immediately. Call 8-5pm, 984-1238. Eves., 982-6035 or 986-1741.

San Antonio Hgts.
3 bdrm., patio, fireplace. Avail. July 1st. $450. Call 982-8763.

UPLAND
4 bedrooms. Kids & pets OK. $450/mo. 624-9681 or 879-5864.

CLAREMONT: 4 br., 2 ba. home in planned community. 2 yrs. old. $650/mo.+ sec. Call 551-1690.

ALTA LOMA- 3 br., 2 ba., CAC, bltns., lndry. rm. $425/ mo. 987-9601 or 984-1582.

4 BR., 2 ba., CAC, cpts., drps., frplc., patio, wardrobe. Xlnt fncd. yd. Cul-de-sac. $500. 598-8444.

NEWER 4 br., 2 ba., A/C. $550/mo. No pets. M-F, 8-5pm, 213/553-5550. Eves. & wknds., 213/268-5892.

ETIWANDA: Immac. 3 br., 1¾ ba., lg. kit. & din. rm. Kids & pets OK. $525/mo. 213/331-3146.

3 BDRM., 2 ba., air, fenced yd. Attached gar. 3 yrs. old. $425/mo. Call 213/961-2016. Rancho Cucamonga area.

ALTA LOMA: Custom ½ acre, 4 bdrm., 2 bath, VIEW. All fncd. $800/mo. Avail. now! 980-2116.

$500/MO., 3 br., family home in large Cucamonga tract. 1st & last month's + sec. 989-6855.

3 BDRM., 2 bath. Single gar., walled yd. Ontario, east side, off 4th St. $375/mo. 822-6755.

ALTA LOMA: Deer Creek view home. 3 br., 2 ba. $695 mo. 213/423-3133 or 213/423-0461.

UPLAND: Very clean 3 br., 1 ba., lg. fncd. yd., quiet area. $425/month. Call 213/421-3339.

EXEC. MODEL HOME
N. Alta Loma, clean, 2800 sq. ft., complete, extras. $635 mo. 714/980-0030.

4 BR, 1¾ ba., CAC, cul-de-sac. $425/mo. Call aft. 5, 714/828-9096.

ALTA LOMA: Lovely 2-story, 4 br., 2½ ba. CAC. $625/mo. 987-8190.

3 BR., 2 ba., new. 2243 Pleasant Ave., Ont. $435 per mo. 213/926-0288.

UPLAND: Above 19th. 4 br., 2½ ba., CAC, lg. yard. $595 per mo. 981-7186.

NEW 3 br. home in Cucamonga. $500 mo. Call 8am-5pm, 987-1167.

NEW 4 br., 2-story home in Alta Loma. $750 mo. Call 8am-5pm, 987-1167.

3 BDRM., 1¾ bath, 2 years old. Ontario. $475 per mo. 714/738-7288.

2 BR, cpted., fncd. yd., gar., water pd. $300/mo. 1st & last + dep. 985-9442.

MONTCLAIR: 3 bdrm., 1½ bath. 213/695-5042 or 714/974-2574.

4 BDRM. home, Ontario. $475/mo. 1st, last + $200 sec. 986-6272 aft. 7pm.

ONTARIO-Nice 4 br., 1¾ ba., frplc., a/c, fncd. yd. $475/mo. 986-5591 aft. 6pm.

2 BDRM. 1 baby, no pets. 1036 E. Elma, Ontario. $250/mo. 984-4517.

41—Houses, unfurn.

NICE 2 bedroom, fenced. $250 + $200 sec. Call 984-5746.

Acre bach pad + fam rm
Horses ok-fncd house $420
983-9721 Homefinders fee

Ontario 3 br + playground
Patio-air-$355-gdnr pd
983-9721 Homefinders fee

OPT to buy 2 br $275
Sec 8 ok-near all-bltns
983-9721 Homefinders fee

Avail now 3 br apt $340
Acre-util pd-2 br $375
983-9721 Homefinders fee

Chino-3 br house-gar
Cpts-drps-kids pets ok $350
983-9721 Homefinders fee

Hurry-3br+den-$250
Kids-pets welcome-nr all
983-9721 Homefinders fee

Quiet 2 br-pool-nr all $260
Cute 3 br apt-bltns $345
983-9721 Homefinders fee

2 + den-gar-air-fence-$375
xlnt location-2 br $250
983-9721 Homefinders fee

Furn 2 br house-Clmt $235
2 br + pool-bltins $225
983-9721 Homefinders fee

Move quickly-2 br gar
Near all-nice area-$225
983-9721 Homefinders fee

Sharp 2 br apt-Sec 8 ok
Cpts-drps-bltins-$210
983-9721 Homefinders fee

Horse prop-2 br-acre
Kids-pets welcome $325
983-9721 Homefinders fee

4 br house-gar-frplc-fence
opt to buy-$400-d/washer
983-9721 Homefinders fee

Dynamite 4 br house $350
Upl-2 br-air-d/washer-$350
983-9721 Homefinders fee

Lux 1 br house-acre
Fix-up-free rent $175
983-9721 Homefinders fee

1 br-kids-pets ok-pool-$155
Section 8 ok-pool-$155
983-9721 Homefinders fee

Cute bach pad-opt
Elec pd-sm dep-$185
983-9721 Homefinders fee

Huge bach pad-gar-nice
Bltns-air-hurry-$150
983-9721 Homefinders fee

Furn bach pad-util-$150
Share hse $100-nice area
983-9721 Homefinders fee

CLEAN - 1 br., grg., priv. yd. 1 child - pet, OK. $250 mo. +. 985-9606 or 987-0312.

45—Mountain, Beach, Desert Property

LAKE ARROWHEAD
Reserve now. Beautiful 3 br. home close to lake & Blue Jay. $350 wk.; $200 weekend. Call 982-0486.

BEACH: $350/week, 2 bdrm. house, 1 block to ocean, Corona Del Mar. 626-6272 or 626-0867 aft. 4pm.

BIG BEAR: 3 br., TV, sundeck, very nice. Reas. rates. 626-8003; 585-2933.

NEWPORT Beach Weekly Rentals. 1, 2 & 3 bdrms. 714/535-6786 or 675-0318.

SUMMER reservations taken, Big Bear Lake front, pool table. 982-0539.

47—Sleeping rooms

CLEAN sleeping room. Kitchen privileges. 541 E. Holt, Ontario, after 6pm, 983-4294

PRIV. rm. for rent., kitchen available. Good area. $100 monthly. 985-3081.

CLEAN sleeping rooms, some with kitchens. $35-$55 weekly. 986-9024.

ROOM for rent: Chino. Reasonable. Days, 623-0086; eves., 628-1966.

48—Business Property

CONVENIENTLY LOCATED NEAR 210 & 10 FWYS.
Kitchen plus 6 fully improved offices, including reception. Also carpeting, air conditioning, paneling, ample storage, garage & parking. 1728 sq. ft. at 35 cents per sq. ft. Call 714/599-8444 or 213/967-0559.

YOUR BUSINESS NEEDS A SUPERB LOCATION- Two Prime Business Parks in Montclair within a mile of the Montclair Plaza Regional Mall. Call Bernie or Tod about our competitive lease rates at our leasing office. (714) 621-9148, or Discovery Properties (714) 957-8444.

RETAIL SHOPS
NOW LEASING
Mountain - Arrow, Upland
We are now leasing shops, 900 sq. ft. & up in our new shopping center on busy Mountain Ave., N. of Arrow Hwy. Choice locations still available. Call Jim Gray at Lewis Development Company, 985-0971.

NEW Garden Offices
400-3700 sq. ft.; fully improved. $.68-$.75 a sq. foot. Convenient access to San Bdno. Fwy. Free move-in allowance. Call Bob Oden, ASHWILL-BURKE, 825-9922 or 980-2763.

THE UPLAND N.W. CENTER has only 4 suites still available! This is your last chance to lease in the most beautiful retail & professional center in Upland's best location with the best rate in the Valley. Call now! 982-6114 or 985-9291, Agent.

FOR LEASE: New retail/office space in Claremont. High traffic, excellent visibility, on Foothill Blvd. 714/759-1550.

STORE-1135 N. Mountain Ave., Ontario. 2200 sq. ft., $800/mo. Associated Realty Exchange, 982-1538. Eves., 982-4271.

NOW LEASING: LADIMER BLDG. NEW & DELUXE GARDEN OFFICE SPACES. CALL 983-7616.

PROF. office space. Avail. immed. 450-2000 sq. ft. Upland, Claremont, R. Cuca. $.50-$.75 per sq. ft. 982-3431, Design Realty.

OFFICE FOR RENT: 1000 sq. ft., with A/C. 119 E. 'F' St., Ontario. Inquire at Schiro's Liquors, 410 E. Holt Blvd., Ont. 984-9210.

750 SQ. FT. Retail store space. Indian Hill Blvd. frontage, 1 blk. S. of San Bdno Fwy. Design Realty, 982-3431.

OFFICE SPACE
1200 SQ. FT.
(Nr. Holt & Central)
Good Security, 621-4791

Offices or Retail
Victorian style, 1000 sq. ft., off Euclid in Ontario. $600/mo. 983-9585.

1200 SQ. FT., $500. Or 500 sq. ft., $280. Alpine Shopping Center, 4th & Grove, Ontario. 988-9979.

OFFICE FOR LEASE: 608 Euclid Ave., Ont. 725 sq. ft. Avail. immed. $350/mo. Call 983-1911.

OFFICE OR STORE. Central Ave., Montclair. 1000 sq. ft., CAC. $475/mo. 621-6845.

COMMERCIAL & office space from 30c per sq. ft. Arnold Anderson Realty, 984-2495.

OFFICE Space, downtown Ontario. 216 sq. ft. $125/mo. Call Anderson Realty; 986-6795.

Shops For Lease
1,080, 1500, 1800 Sq. Ft.
Competitive Rate
714/752-0150

LG. office w/over 400/ft. in good N/E Ont. loc. $160 mo. Incl. util. 983-9535.

NOW LEASING NEW SHOPS & OFFICES. CALL 983-7616.

CLASSIFIED DIRECT LINE 988-5541

48—Business Property

NEW retail-lo rent, ½ blk. E. of Montclair Plaza. T-bar, lights, A/C & sign. 110-car pking. lot. 1311 s.f.-2600 s.f.-6750 s.f., 42c-59c, NSFM. 981-5616 owner.

NEW upstairs office or retail space available at 580 E. Foothill, Upland. Excellent exposure and location. 688-906 sq. ft. Call 980-1625 or 981-8753.

DELUXE Professional office space, 450 sq. ft. New cpts., drps. All maintenance & utilities paid. $350/mo. Days, 981-0600; Eves., 985-3776.

OFFICES FOR RENT: Located at 214 W. 'E' St., Ontario. Air conditioning, utilities paid. 625 sq. ft. or 400 sq. ft. $175/mo. or $140/mo. Call 986-9123 or 984-9583.

49—Industrial property, Lease

New Ind. Lease
* 30,000 sq. ft./dock-hi/divisible
* 15,000 sq. ft. divisible
* 7,500 sq. ft.

R. Cuca. Xlnt access to San Bdno. Fwy. Near Ontario Airport. Short/long-term lease. Free move-in allowance.
ASHWILL-BURKE
Contact Frank Wayne, 825-9922 or 980-2763.

****ONTARIO****
Available Now
2500 Sq. Ft.- $430 MO.
5000 Sq. Ft.- $760 MO.
JSM 714/946-1871

Industrial Space
Special discount for June! New bldg. w/heated & A/C offices. Free move-in time. By the month, year or longer. Special discount for over 1 year lease. 1500 sq. ft. & larger. Incl. trash, water, water heater, space heater & gardening. 980-4901.

1661 W. ARROW HWY., UPLAND. BLOCK BLDGS. FOR LEASE.
Heated & A/C offices, plenty of prkg., 3-Phase, 1900-6000 sq. ft. w/storage yd. Special discount, .25 cents/sq. ft. 627-6685 or 987-3322.

New Ind. Lease
1650-6600 sq. ft., R. Cuca. Xlnt access to San Bdno. Fwy. Short/long-term lease. Free move-in allowance.
ASHWILL-BURKE
Contact Frank Wayne, 825-9922 or 980-2763.

****1440, 3200 6400 Sq. Ft.****
Commercial & Industrial. Sprinklered, central A/C. Prime Archibald frontage. Now leasing.
Call Bob Daoust
JSM 714/946-1871

WAREHOUSES CUCAMONGA
* 17,000 sq. ft. dock high
* 15,000 sq. ft. ground level
* 4300 sq. ft. dock high

ASHWILL-BURKE
Frank Wayne 825-9922

George Robins
Helping companies relocate and expand since 1969. 981-5616. Upland-Ontario-Cucamonga.

CONTRACTOR'S STORAGE YARD: 1, 2 or 3 fncd. acres w/office. 627-6685 or 987-3322.

ONTARIO
New-Nr. Airport
2124-32 So. Grove
880 Sq. Ft. ..... $220 mo.
1200 Sq. Ft. ..... $290 mo.
Frank Yoder
(714) 838-1618

NEW
INDUSTRIAL BLDGS., 1500, 3000, 6000, 8000 & more s.f., .23 cents/s.f. w/sprnklrs. & offices. Bello Realty, 982-2110.

FOR LEASE: M-1, 9600 sq. ft. tilt-up, 16' high doors, 4 offices, cpt., a/c, paint booth, C.L. fence, gas pumps, Fwy. 10 near Ont. Airport. 714/988-6533 or 982-5490.

5,000 SQ. FT., R. Cuca. Hvy. duty sprinklers, 110/220-V, 2 A/C ofc., entry, 2 ba., ample prkg. Adj. to R.C. Sherrif's Dept. 1-5 yr. lease. 986-7641 before 10am or aft. 5pm.

DEVORE FWY. SITE. Will build, 44,000 s.f., sprinklered, dock-hi. 981-5616.

George Robins
IND. Spaces for lease. 400-40,000 sq. ft. Upland, Claremont, R. Cuca. All newer bldgs. w/3-phase power. Some with offices. 982-3431, Design Realty

FOR LEASE: M-2 zone, 800 sq. ft. shop or storage space with plenty of outside lot space. $350/mo Call 213/332-1307.

STORAGE yards for rent MR zone Fncng. arrgmt Flexible 'til 7/1 2 sm. offices for rent 982-7776, 7am-12 noon, Mon.-Sat

2500 SQ. FT Fenced yard + Building. Rent or lease. $425 per mo. 5025 W. State St., Ontario. Call 981-0600, days. Or 985-3776 eves.

1000 SQ. FT. industrial bldg. in Upland industrial park. 1070-B W. 9th St., Upland. $225/mo. includes water & refuse. Phone 982-5710.

M-1 FOR LEASE
1200 to 5000 sq. ft.
(Nr. Holt & Central Ave.)
Good Security, 621-4791

FREE June rent-Upl., 14 N. Benson. 1500 S.F. w/ofc. heat, a/c, cpt., hot wtr., 3-ph. $475/mo. 982-7877.

6,000 SQ. FT. industrial building w/showroom, Ont. 20 cents/sq. ft. NNN. Oer 986-1996.

4400 SQ. FT. block bldg., 3-phase, offices. Good Ontario loc. .22 cents/sq. ft. 982-4602; aft. 6pm, 982-5211.

NEW Units, 2000 sq. ft., 3 phase office with air & heat. 11th & Benson, Upland. 985-4417 or 985-3846.

UPLAND. 5000-10,000 sq. ft. 3-phase service. O/H doors, 9th St. frontage. $.22/ft. Design Realty, 982-3431.

RENTALS from 18c per sq. ft.: Montclair, 45,000 sq. ft.-Ontario, 5,400-13,000 sq. ft., A. Anderson, 986-6795.

6000-12,000 SQ. FT. 3-phase power. 2 restrooms, 2 O/H doors. $.22/ft. Design Realty, 982-3431.

FOR Rent or Lease: 800 sq. ft. & up. Anderson Realty, 984-2495.

49—Industrial property, Lease

1,000-5,000 SQ. FT. sprinkled. Water & trash pd. Shop htrs., ofc. A/C. 10002 6th St., Cuca. 714/599-7471; (213) 332-7666 or (213) 331-2251.

4800 SQ. FT. of industrial space. Super Upland location, 100 amp, 3-phase, 120/240 volt service. Fully light w/2 offices w/air, 2 restrooms. Agent, 982-3431.

50—Wanted to rent

BUILDING suitable for radio communications company. Approx. 1000-1500 sq. ft. with office area of 500-700 sq. ft. Need access to rear building for installation of equipment in large vehicles. Prefer Cucamonga area. Call 987-8010.

51—Garages/Storage

Self-Storage
Personal-RV-Boats
(Nr. Holt & Central)
Night & Day Access
Good Security, 621-4791

Employment

60—Help Wanted

Notice
The following rules apply to class 60, HELP WANTED, effective Sept 1.

All Help Wanted ads must state nature of work being offered. Example: Sales-work, Secretary, Soliciting, Driver, etc.

Statements of employee compensation are optional; however, when any dollar amount is listed, means of compensation must also be stated such as salary, hourly, commission, etc.

Employers who require a fee for equipment, application, registration or training must so state in their ad.

Ads requiring investments must run under Class 27, BUSINESS OPPORTUNITIES.

Ads offering training must run under Class 70, EDUCATION-INSTRUCTIONS.

Violations of these rules should be brought to the attention of The Classified Advertising Manager, The Daily Report, 983-3511.

* * *

NOW HIRING

* * *

Truck Drivers
Must have California Class I license and experience with diesel & double trailers.

PERMANENT POSITIONS

Excellent fringe benefits package including paid medical plan for entire family.

Interviews Monday thru Friday, 9am to 3pm.

SUNKIST Growers Inc.
ORANGE PROD. DIV.
616 E. Sunkist St.
ONTARIO
An Equal Op'ty Employer M/F

PRECISION Metal Finisher
2 yrs. min. exp. as detailer & metal finisher req. to detail precision mach. parts & wave guides. Must read micrometers & be capable of finishing to tight tolerances.

MACHINIST Mill
Min. 5-10 yrs. exp., must be capable of making own setups & be quality oriented. Close tolerance work in experimental & short run prod. Xlnt. equip. & working conditions.

Xlnt. starting salaries, fringe benefits incl. Profit Sharing & Cost of Living. Modern, air cond. plant. Secure, long-term employment. Our 22nd Year!

Maury Microwave
8610 Helms, Cuca.
987-4715 EOE-M/F

MAINTENANCE

Grefco, Inc., a leader in the manufacturing of roofing insulation board, offers the following career opportunity

GENERAL REPAIRMAN
Must be familiar with pumps, hydraulics and conveyors For electrical and mechanical maintenance. We prefer two years experience or one year with a technical school

Excellent company benefits and wages.

Grefco, Inc.
300 N. Haven Ave.
Ontario, California
(South on Haven Ave. exit off San Bernardino Freeway).
(714) 983-9591, ext. 221

Equal Opportunity Employer M/F

DIET TECHNICIAN
To assist in management of modified diets. Graduate of Diet Technician Program or BS Degree in Nutrition.

CONTACT PERSONNEL
San Antonio Community Hospital
999 San Bernardino Rd.
UPLAND
E.O.E.

60—Help Wanted

LANDMARK MEDICAL CENTER IS LOOKING FOR:

RN SUPERVISORS
7-3:30 SHIFT
FULL TIME
WEEKENDS & MOST HOLIDAYS OFF

3-11:30 SHIFT
FULL TIME

RELIEF
2 DAYS EVERY OTHER WEEK

———

LPT'S
ALL SHIFTS
FULL & PART TIME
VACATION RELIEF
FOR CALL-IN

EXCELLENT POSITIONS AVAIL. in structured psych facility. Psychiatric experience not necessary for RN's. Will train right persons. Low turn-over in licensed personnel. Most have several years in our employ. Good working conditions, congenial staff, wages comparable to community scale.

Great opportunity to establish permanent employment or supplement income.

TRY US — YOU'LL LIKE US!!
Apply in person, 9am-2pm weekdays. OR phone for appointment ONLY—NO FURTHER INFORMATION GIVEN ON PHONE! Landmark Medical Center, 2030 N. Garey Ave., Pomona. 593-2585.

APPLY NOW
If you have top skills or tech., prof., mgmt. qualifications, we will assist you in your search for the permanent career opty. of your choice. If we don't have your next position — — we'll get it.

Of Course
YOU NEVER PAY A FEE AT HARDING

If you are seeking an interesting temporary office assignment, we invite you to become a HARDING TEMPORARY — — now.

HARDING PERSONNEL AGENCY INC.
1063 W. 6th, Suite 201
(1 blk. So. of S.B. Frwy. corner 6th & Mountain)
ONTARIO — 983-0666

RN'S
Full-time 8-4:30 XRAY (M.-F.)
Full-time 11-7 MAT

Part-time 7-3 PEDS
Part-time 11-7 MAT
Part-time 11-7 DELIV
Part-time 11-7 ICU
Part-time 11-7 CCU
Part-time 11-7 MED/SURG

LVN'S
Full-time 3-11 MED/SURG

Part-time 11-7 ORTHO
Part-time 11-7 MED/SURG
Part-time 11-7 MEN HLTH

Excellent salary & benefits including increased holiday bonuses and comprehensive health and dental insurance for full-time and part-time employees.

CONTACT PERSONNEL
San Antonio Community Hospital
999 San Bernardino Rd.
UPLAND
E.O.E.

MACHINISTS
Hardinge Chuckers
(NC & Manual)
Swiss Automatics
TOP PAY
5 yrs min exp required on short-run close tolerance work & setups.

INSPECTOR
SMALL MACHINED PARTS
5 yrs. min exp. required. Familiar w/ 000050 tolerances, use of sine plate & super mikes Prefer machinist background.

MACHINE OPERATORS
WOMEN PREFERRED
On miniature Levin Lathes, drills, mills & critical hand work. Exp. & good eyesight required.

Furno Co.
168 San Lorenzo, Pomona

Part Time
DISTRICT ADVISORS
To supervise approximately 15 newscarriers. Positions available in West Ontario. Apply in person:

The Daily Report
Circulation Dept.
212 East 'B' St.
Ontario

Equal Opportunity Employer

60—Help Wanted

Manufacturing Manager
CONRAC, division of Conrac Corporation, was founded in 1949 and has grown to be one of the world's leading manufacturers of high performance video monitors and CRT terminals. Our name is widely known in the TV Broadcast and Computer graphics industry. Due to a promotion we are seeking an experienced manager to direct a work force of 7 supervisors and some 300 production employees. The successful applicant will be a shirt sleeve, hands-on manager with a background in the production of complex electronic equipment, in addition a good understanding of material control systems, labor and manufacturing cost is essential. Interested applicants should send their resume with complete salary history and requirements to: NORM McCALLUM, CONRAC Division - Personnel Department, 600 N. Rimsdale, Covina, Ca. 91722.

FINANCIAL SECRETARY
Challenging position for Secretary with good accounting background. Must be able to handle competantly financial memoranda, financial statement setup, heavy statistical typing and other duties related to Division Financial Controller's Office.

This is a demanding position with outstanding promotional opportunities. FMC offers excellent benefits and is an equal opportunity employer.

Apply in person, Monday thru Friday, 7:00-11:30am, 12:30-3:00pm.

FMC
Sweeper Division
1201 E. Lexington
(Reservoir exit-Pma Fwy)
Pomona, CA 91766
E.O.E. - M/F/H

DESIGNER (Mechanical)
Challenging position available for Mechanical Designer with 10 years experience to develop new custom products in electro-optical industry. Must be familiar with all aspects of product design; electro-optical packaging a plus.

Competitive salary and benefits package. Please submit resume with salary history to:

Personnel Manager
OPTICAL RADIATION CORPORATION
"A good place to work!!"
6352 N. Irwindale Ave.
Azusa, CA. 91702
(213) 969-3344

Equal Opportunity Employer M/F

Loud Engineering Manufacturing
EOE
Engineer
To design landing gear & hydraulic actuators. Will prepare design layout, assembly drawing, stress analysis, test procedures & reports & be involved in product testing.

Mach. Shop. Frmn.
To supervise machining operation for 2nd shift.

NC Operator
Exp. in operating NC machine setter.

Receptionist & General Clerk
Front office appearance required. Must type 45wpm.

Loud Engineering Manufacturing
1055 E. Francis St.
Ontario, CA.
714/947-1313

TELLERS
Immediate openings in several near-by locations for Bank Tellers with minimum 1 year recent banking experience. In addition to attractive salaries, we offer strong career growth potential, excellent benefits, including medical & life insurance, eye care and profit sharing. Please apply at:

Personnel Dept.
FIRST TRUST BANK
437 N. Euclid Ave.
Ontario
Affirmative Action
Equal Opportunity
Employer M/F/H

MAINTENANCE
Full time position available for general air conditioning maintenance. Responsibilities include routine preventive air conditioning maintenance. Also traveling around Southern California required, company car provided. Apply at

Miller's Outpost
2501 E. Guasti Rd.
Ontario, CA. 91761
(1 Blk. S. of I-10 Fwy., 1 Blk. W. of Archibald Ave.)
E.O.E.

CHINO UNIFIED School District
Migrant/Clerical Community Aide
4 HRS. per day, 7:30-11:30am. Must pass Clerical Test given on June 19th with typing speed of 45wpm. Knowledge of community & district preferred. Bi-lingual Spanish a PLUS. Must have own transportation available for district travel. Submit District application by 4:30pm, June 18th to Classified Personnel Office, Chino Unified School Dist., 5130 Riverside Dr., Chino, CA 91710. 714/628-1201, ext. 220. AA/E.O.E.

60—Help Wanted

ASSEMBLY
Needed Noew
All Shifts
Long or short term assignments. Work near your home. Come in and register, start work soon.

APPLY:
TUES, WED, THURS
9:30am to 3:00pm

Norrell SERVICES, INC.
191 N. Euclid
Upland
(Corner 9th & Euclid)
(714) 599-9853

599 S. Barranca,
Ste. 495, Covina
(213) 331-3351

ASSEMBLY
Needed Now
All Shifts
Long or short term assignments. Work near your home. Come in and register, start work soon.

APPLY:
TUES, WED, THURS
9:30am to 3:00pm

Norrell SERVICES, INC.
191 N. Euclid
Upland
(Corner 9th & Euclid)
(714) 599-9853

599 S. Barranca,
Ste. 485, Covina
(213) 331-3351

Electrician Mechanic
Must be experienced in industrial electrical maintenance up to 440 volts. Familiar with schematics, electrical controls and strong trouble shooting abilities. Must be able to work any shift.

Grefco, Inc.
300 N. Haven Ave.
Ontario, California
(South on Haven Ave., exit of San Bernardino Fwy).
(714) 983-9591, ext. 221

Equal Opportunity Employer M/F

MAINTENANCE ELECTRICIAN
Major U.S. Firm has opening for a Maintenance Electrician in its local plastic bottle manufacturing operation. Electrical experience is required with a background in industrial electricity and control circuitry. Wages $7.22-$7.44 per hour + excellent benefits. Apply at:

AMERICAN CAN COMPANY
7125 Amethyst St.
ALTA LOMA
987-1764
EOE-M/F

START WEDNESDAY
Working full-time in the fast growing recession-proof Early Warning Division of United States Safety Engineering. Career opportunity, no experience necessary. We prefer on-the-job training for men 21-40 in installation, sales & service. Starting salary of $225 per week; or for the right people, an incentive program with management training, monthly pay raises & production awards & bonuses to earn over $30,000 per year.
APPLY IN PERSON
Mon. or Tues. ONLY
10am-12 Noon ONLY
233 N. Mountain, Upland

SCHOOL BUS DRIVERS
*** Part Time ***
*Men & Women - train now for employment.
*Free Training Program.
*Xlnt opportunity for housewives & retired.
*Good driving record a must.

Permanent Positions

APPLY IN PERSON
1469 West 9th St.
Upland
714/985-7312

ACCOUNTANT
For controller of well-established, over two hundred million deposit bank. Accounting degree & min. of 2 yrs. experience in public accounting or private industry required. Profit sharing & liberal benefits. Please send resume with salary history and requirements in confidence to:
Mr. George R. Ehrnman
FIRST TRUST BANK
P.O. Box 3670
Ontario, Ca. 91761
Affirmative Action
Equal Opportunity
Employer M/F/H

FACTORY HELP
BANDAG INC.
CHINO, CA.
Accepting Applications

For Information Call:
714/549-7911

ASK FOR TAPE 314
(24 Hours A Day)

Equal Opt'y Employer

MACHINE SHOP SCHEDULER
Experienced machinist or production planner to organize, dispatch material, expedite and handle machine loading for expanding Aerospace Hydraulic component manufacturer. Submit resume with salary requirements or complete an application at:
Pneudraulics, Inc.
8961 Central Ave.
Montclair, CA. 91763
Equal Opportunity Employer

60—Help Wanted

PHARMACIST
Part-time, 8:30 to 4:00 P.M., Sundays. Calif. Reg. Must have 1 yr. exp. in Pharmacy.

CONTACT PERSONNEL
San Antonio Community Hospital
999 San Bernardino Rd.
UPLAND
E.O.E.

NURSES NEEDED
All specialities, all classifications. C.E. avail., acute hospital exp., choice of shifts.

TOP PAY
WEEKLY CHECK
Join the largest team of professionals in Calif. Professional Nurses Bureau, 123 W. D St., (Ontario Chamber Of Commerce Building). Please call for appt. 983-7611. Or after 5pm, 599-0926.

ORDER SERVICE/ PURCHASING SECRETARY
Immediate opening for Order Service/Purchasing Secretary with minimum 5 years experience in production control. Responsibilities include; processing incoming orders, post & maintain kardex systems, type purchase orders & department correspondence. Typing speed minimum 65wpm. MUST BE ACCURATE. Equal Opt'y Employer. Call 626-3505 for appointment.

STOP-N-GO MARKETS HAS IMMEIDATE OPENINGS
For Evening Managers, Night Managers, full time and part time. No experience necessary, we train. Interviews Monday-Friday, 9am-4pm. 1060 No. 13th Ave., Upland. 985-0901. Applications available at any Stop-N-Go Market.

TECHNICIANS RADIO SHACK
High volume service center has openings for experienced Audio & Digital Technicians. Base pay & incentive earnings. Major company benefits include: House insurance, sick pay, paid vacations, investment plans & opportunities for advancement. Apply at: 621 N. Benson Ave., Upland. Or call 714/946-2012.

COMMAND PERFORMANCE
Diamond Bar
We are seeking professional cosmetologists who are serious about their work. Positions are currently available for enthusiastic, dynamic people who are ready, willing and able to advance in their profession. Only progressive, well groomed stylists need apply. Call 714/946-1988, 9am-5pm.

PART TIME
The DAILY REPORT needs 5 lively people, at least 18 years of age, to work on Newspaper's regular annual Summer Promotion ——telephone soliciting for new subscribers. We prefer experienced salespeople...will train others who qualify.
Full or part time. For 24-hr. information, dial direct... (213) 963-7164.

SOURCE INSPECTOR
Small machined parts. 3 years minimum recent experience in Mechanical Inspection.

Pneudraulics, Inc.
8961 Central Ave.
Montclair, CA. 91763
Equal Opportunity Employer

Park Avenue Hospital
GENERAL CLERK
Hours and days varied. Contact:
Joyce
(714) 629-4033, ext. 226

* * * * * *

MAINTENANCE COUPLE
* * * * * *
To assist manager. Duties vary. Apartment PLUS salary. No children. No pets.
985-5916

PILGRIM PLACE HEALTH SERVICES CENTER
Has An Opening For KITCHEN AIDE
Exp. preferred. Applications now being taken.
660 Avery Road
Claremont, CA.
EOE

SECRETARY
Established Mfg. Co. has challenging opening for SHARP person in 3 girl office. Experienced in processing orders, invoicing & job costing necessary. Must be able to handle mail, phones & visitors. Must type accurately & use 10-key. Shorthand desirable.
Furno Co.
168 San Lorenzo, Pomona.

Office Machines Repairman
Experienced only. Machines Service Man. Good opportunity with Stockwell & Binney. Immediate opening.
STOCKWELL & BINNEY
POMONA
629-5018

Nursing Assistants
Full & part-time openings avail. on all 3 shifts. Must have 6 mos. recent exp. with Nurse Aide certification or 1 yr. exp. without certification. Top pay, excellent fringe benefits & no uniforms. Apply in person, Casa Colina Hospital, 255 E. Bonita, Pomona. EOE-M/F/H.

60—Help Wanted

Park Avenue Hospital
INSURANCE BILLING CLERK
Must have 1 year recent acute hospital experience in all types of insurance. Contact:
Joyce
(714) 629-4033, ext. 226

TIRED of YOUR ROUTINE JOB.. WANT A CHALLENGE?
Join the most progressive retail sales organization in the state. Need experienced Salespeople in Hardware and Tools. Apply at:
PATTON SALES
558 E. California
Ontario

RN'S LVN'S
Be No. 1 With Us
Write Your Own Schedule
Receive Top Salary
Major Medical Health Ins.
Sick Pay
Vacation Pay
And other insurances. We need your skills now. Work for the agency of your community in hospitals or homes. Work for the people that care about you. Call 629-4043, COMMUNITY HOME & HEALTH CARE SERVICE, INC.

FOOD SERVICE WORKER
In new skilled nursing center. Work duties include: Cart delivery, dishwashing, stocking of store room. Some custodial duties. Xlnt environment & benefits. Applications now being taken.
PILGRIM PLACE
660 Avery Road
Claremont, CA.
EOE

SECURITY OFFICER
Must be licensed, prefer ages 30 to 55. Above average wages. Call 947-3562 between 5:30 and 10:00pm, ask for Mr. Burrell.
INSCO INC.
1516 S. Bon View
Ontario

MANAGEMENT SALES TRAINEE
If you have the desire to succeed and improve your income potential we have a program designed to assist you accomplish this. An opportunity to join one of the nation's largest multiple lines insurance companies. We offer complete training and a guaranteed monthly income when qualified. For information and a confidential interview please call 983-9681.

RN'S & LVN'S
We have openings avail. on our AM & PM shifts for RN's & LVN's. We are a 63 bed rehab hospital, serving the physically handicapped. Come join our caring, family atmosphere, with an intensive multi disciplinary team approach. Top pay, excel. fringe beneifts & no uniforms. Call the Nursing Dept. today - (714) 593-7521, ext. 350. Casa Colina Hospital, 255 E. Bonita, Pomona. EOE-M/F/H.

SCREW MACH. Davenport & Acme
Immediate opening for exp. screw machinist. Capable of making own set-ups & have own tools. We offer a secure job, top pay & excellent insurance, working conditions, overtime & day shift. Please call Bob Little, 627-3056.
ROBERT MFG.
EOE

Park Avenue Hospital
PABX ADMITTING
Part-time and full time, hours and days varied. Contact:
Joyce
(714) 629-4033, ext. 226

APPRAISAL TRAINEE
Local office of national network needs 4 career-minded individuals willing to learn and interested in earning in excess of $20,000. Mgmt. opportunity, formal training & flexible hours. For more info., call Nancy, 981-8924 or 984-0921.

GEN. CLERICAL/ SECRETARY
POSN'S. AVAIL. WEST END AREA. $650 TO $1100 PER MONTH.
UNITED PERSONNEL SERVICES of SAN BDNO. COUNTY
640 N. D St., San Bdno.
888-6681

AUTO PARTS TRAINEE
Must be a high school grad., or graduating class. Top wages, pleasant working conditions. Many benefits. Apply at Mountain Auto Supply, 122 N. Mountain Ave., Ontario.

R.N.'s - L.V.N.'s, 3-11 and 11-7 shifts, full or part-time. Pd. vac./holiday/H & L ins., plus many more benefits for full time. Be a member of a good nursing staff. Visit and talk to our Director of Nurses. Upland Convalescent Hospital, 1221 E. Arrow Hwy., Upland.

DETAIL AND LOT MAN
Local dealer. Company benefits.
CROWN TOYOTA
Call Phil or Rudy
981-2945

FLOOR CARE LIGHT MAINTENANCE
Knowledge of floors and general building maintenance required. $624/mo. Apply at 2350 Culver Court, Pomona. 628-6024.

SECRETARY
Acurate Typing-S/hand. Gen'l. Office-Billing, etc.

FUTURUS, Inc.
(Mfg. CarpeTile)
1333 W. 9th-Upland CA.
985-9714, 8-5pm

60—Help Wanted

DENTAL INSURANCE & BILLING CLERK
Process dental insurance claims for busy dentist, A/R & Collections. Experience desired but will train motivated person with solid dental background. Full time, some eves. & Sat. Salary commensurate with experience. Call 989-6661, ask for Catherine.

SECRETARY with knowledge of metaphysics. Ready to make a career of helping others thru a non-profit, religious organization. Position requires self-supervision, compatability with others, ability to compose own letters & edit manuscripts. Salary average. Mature person preferred. Phone 981-4941.

BOOKKEEPER
Local beauty college needs Bookkeeper, exp. in credit, collections, bank recs. & billings. Ability to type 50wpm, 10-key by touch. Some exp. with computer input preferred. Xlnt wages & benefits. Call 714/988-7584, ask for Yvonne.

DIRECTOR OF NURSES
for local convalescent hospital. Current California License required. Experienced only need apply. Excellent position for professional, knowledgeable, caring person. Call weekdays only, 985-2731.

ACCOUNTING CLERK
Billing experience in Accounts Receivable & EDP knowledge helpful. Must know 10-key & type approximately 50wpm. Apply:
Safetran Systems Corp., 9271 Arrow Hwy., Cucamonga.
Equal Opt'y Employer

EARN EXTRA $$
Full or Part Time
Job Skills
Auto Mechanical
Chef-Bartender
Cocktail Waitress
AUTO LAB
TECH. SCHOOLS
..... 624-3585

WAREHOUSE and DELIVERY
Over 18, good driving record. Apply in person between 9:30-11:00am or 2:00-3:30pm.
McMahan's Furniture
426 N. Euclid, Ontario

WARD CLERK
Full time position avail. on day shift (8am-4:30pm). Must have 6 mos. recent exp. as a Ward Clerk. Top pay & excel. fringe benefits. Apply in person, Casa Colina Hospital, 255 E. Bonita, Pomona. EOE-M/F/H.

AUTO PARTS Counter Person
Top wages. Pleasant working conditions. Many benefits. Experienced only apply at Mountain Auto Supply, 122 N. Mountain Ave., Ontario.

FIELD SALES REP. FOR CABLE TV
Excellent benefits, good income from commission rate for one willing to work. Must have own car. Call for appointment, 983-9895. E.O.E. M/F.

DENTAL ASSISTANT for general dentistry. Excellent pay & benefits. Looking for right personality. Prefer RDA or DA. Will consider training right person. Send resume, P.O. Box 85, Claremont, CA 91711. Or phone 624-1215.

DENTAL ASSISTANT for general dentistry. Excellent pay & benefits. Looking for right personality. Prefer RDA or DA. Will consider training right person. Send resume to P.O. Box 85, Claremont, CA 91711.

LVN'S
Permanent, part-time. Xlnt working cond. & ben. Good pay, Christian atmosphere. 29 bed, skilled nursing facility. Inland Christian Home, 1950 S. Mountain, Ontario, 983-0084.

COOK
Must be exp. in therapeutic cooking. Good pay, bonus plan & xlnt health plan. Apply in person: Suntown at Montclair Convalescent Hospital, 9620 Fremont Ave., Montclair.

SECRETARY
Pleasant personality. Sense of humor. Non-smoker. Shorthand preferred. Call for appointment, UNITED Business Brokers (Monte) bet. 1:00 and 3:00pm at 981-5702.

Pers. Secy - T $12K
Ideal for indiv. who is "people" oriented. Good typg. FEE NEGOT. Baker Personnel Services, Inc., F'thill at Indian Hill, in the Pom. 1st Fed. Bldg., Clmt., 624-9076.

60—Help Wanted

CLERK TYPIST
If you are looking for a permanent position with pleasant working conditions, Dial will be your choice. Good typ'g. & gen. ofc. exp. required. Xlnt co. benefits. Interested? Call Paul Glosch at Dial Finance, 622-1251. EOE/MF.

Registered Nurse
RN II, Psychiatric Treatment Unit. Offers many State benefits. Pay range from $1,383-$1,663 per mo. Contact Mrs. Shenton, 714/597-1771, California Institution for Women.

GEN. OFC - $780
Interesting variety. Some fig. apt. & just-lite typg. ½ FEE REIMB. Baker Personnel Services, Inc., F'thill at Indian Hill, in the Pom. 1st Fed. Bldg., Clmt., 624-9076.

PHOTO LAB TECHNICIAN
Full-time, needs mechanical ability, electrical knowledge. Photo processing experience preferred. Call for appt., 984-3214.

Cust. Service
Top local firm needs 60+ typg. & good fig. apt. $996. ½ FEE PAID. Baker Personnel Services, Inc., F'thill at Indian Hill, in the Pom. 1st Fed. Bldg., Clmt., 624-9076.

FULL CHARGE BOOKKEEPER
A/R & payable experience. Full knowledge of accounting required. Excellent benefits. Call 983-9623 for interview.

MEADE'S Air Conditioning has immediate opening for exp. installer & also service person, both with electrical background a must. Must be self-motivated. Call for appointment, 599-1279 or 983-5896.

CAREER OPPORTUNITY for aggressive person. Bookkeeping, good typing skills, supervise consumer mailing, handle busy phones. $3.75 hr. +. 1830 S. Baker, Ontario. Apply btwn. 10-4pm.

Owners/Operators
31 yr. old trucking co. needs 3-axle tractors to run Calif., Oregon, Washington. Containerized freight. Mileage & ins. paid. Call Mr. Roberts, 714/983-6246.

RELIEF RN
29-bed skilled nursing facility. Xlnt working conditions. Good pay & benefits. Inland Christian Home, 1950 S. Mountain, Ontario. 983-0084.

AUTO PARTS STORE MANAGER
Wanted. Min. 6 yrs. experience. Apply at Mountain Auto Supply, 122 N. Mountain, Ontario.

EXPERIENCED Assistant Cook Wanted. Health food & vegetarian background helpful. 5-day wk. Call btwn. 9am & 4pm, Mon.-Fri., 714/981-4941.

APPLICATIONS now being taken for full & part-time sales. Apply daily, 10am-6pm at: Kids' Mart, 9619 Foothill Blvd., Rancho Cucamonga.

STOCK/INVENTORY CONTROL CLERK: Some electronics background helpful. Apply: Stone Communcations, 8751 Industrial Lane, Cucamonga.

MED. RECEPT.
Spanish speaking, non-smoker. Experience necessary. Knowledge of pegboard. 984-2765.

HAIR STYLIST
Manicurist, facialist to work in our new Claremont Salon. Medical & flexible hours. Sandy, 714/529-0845.

HAIRSTYLIST
Commission or booth rental. 714/983-3113 between 10-12noon ONLY. Ask for Kittie.

R.N'S-LVN'S
Easy money! We will train you to pierce ears for major department stores, surrounding areas. Call collect, 213/769-3784.

START TODAY
10 immed. openings in our telephone periodical order dept. Exp. helpful, but not necessary. Salary. Call 988-9007.

RN
For Asst. Director of Nursing. Full time, days. Salary & benefits xlnt. Towne Ave. Convalescent Hospital, 628-1245.

DELIVERY
Eves. & wknds. No exp., up to $5-$6 hr., good transportation & neat appearance required. 983-3338 after 2pm.

Security Officers
$3.25 to start, must have car & telephone, over 25 yrs. of age. Call 983-2047 for appt. betwn. hrs. of 8am & 5pm only.

JOB OPEN
for
Real Estate Agents
- Licensed or not -
License School & Training Course
987-2583
ERA Highland Realty

MANUFACTURING
PNEUDRAULICS, INC.
Join A Winning Team!
We are a manufacturer of Hydraulic valves for the Aerospace industry. This summer we will be moving into a brand new facility in Rancho Cucamonga. We offer top pay and an excellent benefit package. Right now we have the following openings:

- PRODUCTION PLANNER
- HYDRAULIC TEST TECH.
- SMALL PARTS INSPECTOR
- CNC SET-UP PERSON
- MACHINISTS

(Eng. Lathe Oper., Hardinge Chucker Oper., Mill Oper., True Trace Oper. & Set-Up Person)

8961 Central Ave.
Montclair, Ca. 91763
Equal Opportunity Employer

CLASSIFIED DIRECT LINE 988-5541

60—Help Wanted

REAL ESTATE LICENSEES
Enter into the Real Estate lending field. Top commission. Well trained. For interview call 985-1851.

CAN EARN $300 WEEK
Taxi Drivers. Must be over 21. Pick your own hours, men or women, 1416 E. Mission, Pomona.

HAIRSTYLIST-Experienced only. For The LOOKING GLASS BEAUTY SALON. To work Wed., Fri., Sat., Sun. Guaranteed salary to start. Call only Thurs.-Sunday, 626-9450.

Career Opportunities
Professional Services
JACK COLE
Employment Agency
222 N. Mountain
Suite 206—Upland
981-0823

EXPERIENCED Cook for convalescent hospital. Female preferred. Apply Mon. thru Fri., 7:30am to 3:30pm. Upland Convalescent Hospital, 1221 E. Arrow Hwy., Upland.

KITCHEN Help needed. Female preferred, over 18. Apply between 7am-3pm, Mon. thru Fri., no phone calls. Upland Convalescent Hospital, 1221 E. Arrow Hwy., Upland.

SECRETARY/ BOOKKEEPER, construction Co. Payroll, A/R, A/P, some typing & phone exp. req. Start $900/mo. Call for appt. Qualified only apply. 988-6819, 8am-11am only.

SECRETARY/ RECEPTIONIST- 2 yrs. exp., bi-lingual preferred. Social Service Agency. Resume to C.C.O.S.S., 5220 D St., Chino. Salary wage, $775-$825 per mo. EOE.

LVN'S
for 3-11 shift. Shift differencial for full time LVN'S. Shea Convalescent Hospital, 867 E. 11th St., Upland, apply in person.

EXPERIENCED Nurses Aides. All shifts. Full benefits. Upland Convalescent Hospital, 1221 E. Arrow Highway, Upland. No phone calls. Apply in person.

SECRETARY
For CPA office. Statistical typing exp. required.
P.O. Box 486
Fontana, CA 92335

ACCOUNTANT
CPA Firm seeking CPA Candidate with public accounting experience. Resume to P.O. Box 486, Fontana, CA 92335.

MECHANIC
Experience necessary in front end, brakes, tune-up, etc. Apply at 802 W. Holt Blvd., Ontario. 983-0593.

ORAL SURGERY OFFICE
DENTAL ASST.
Experience desirable but will train right person. Call 623-3425.

Drivers Wanted
For ice cream route: Apply in person btwn. 8:30-11:30am, at Kool Ice Cream Co., 111 E. Arrow, Pma.

Company Expanding
Part-time sales & mgmt. people wanted. Work from own home. Call Mr. Vonk, 714/988-4317.

MAINTENANCE-I
$908-$1033 per month. 1 year experience required. Central School District, 9457 Foothill, Cucamonga.

CASHIERS; short order cooks; also an opening for a janitor. Call 983-5542 or apply at Bingo Truck Stop; I-10 & Milliken, Ontario.

MATURE Adult for weekends, must be bondable. Apply in person: Sunrise Liquor, 8679 Baseline Rd., Cucamonga.

ANIMAL Hospital help, eves. & Sundays. Board will be provided. Supplemental income. Prefer college student. Call 980-1788.

LEGAL SECRETARY for partner in small Upland law firm. At least 2 yrs. exper. Ask for Ginger, 981-0931.

BOOKKEEPER/Secy. Experienced Bkpr. with gen. secretarial skills. Upland office. Ask for Ginger, 981-0931.

RECEPTIONIST in law office, part time; Tues., Wed., Thurs, 1:30-5:30pm. Telephones, some typing. Jeannie, 981-1011.

DENTAL ASSISTANT: Must be R.D.A. Exp. des. but not nec. Full-time, part-time avail. Some eves. & Sat's. 989-6661, ask for Cathy.

PART-TIME Liquor store clerk, must be 21. For eves. & weekends. Mountain Liquor, 1035 W. Philadelphia, Ontario. 983-4441.

WANTED: Mature couple for Ontario resident manager job. 22 units, adults only, no pets, has pool. Call 985-9764.

EXPERIENCED apartment managers; assistant managers couples. Apply at 5161 Revere St., Chino, (in the Office).

WANTED IMMEDIATELY: Foreign & American mechanic, with own tools. Call Foreign Performance, 946-6707.

AUTOMATIC transmission mechanic, experienced in Ford transmissions. Call Weber & Cooper, 983-3505, ask for Ed Paoli.

60—Help Wanted

DENTAL ASSISTANT
Chairside & some front desk duties. Exp. or schooling nec. Prefer x-ray & expanded duties. Lic. 624-7865, Tues.-Fri., 8-5pm.

HARLEY Davidson mechanic. Exp. necessary. Full time, good benefits. Apply in person: Atlas Precision, 9213 Archibald, Cucamonga. 987-1224.

PAINTER Needed: General shop duties included. Industrial Truck Bodies & Equip., 9597 Lucas Ranch Road, Rancho Cucamonga. 9am-3pm, Mon.-Fri.

COUPLE to manage attractive, small mobile home park in Ont. area. Please send resume to: Box 913, c/o The Daily Report, Ontario, CA 91761.

GIRL FOR Greenhouse Nursery work. Bilingual pref. Steady job. Apply in person, 8:30-4pm weekdays, ask for Miguel. 11274 Fremont St., Ontario.

DENTAL ASSISTANT: Ethusiastic, experienced in expanded duties & X-rays for busy Montclair office. Top salary + incentive bonus. 626-3566.

ASSEMBLERS, electronic transformers. Exp'd. preferred, but will train. Please call btwn. 9-11am, Thurs., Fri., Sat. & Mon. 981-0233.

SANDWICH Manufacturer needs heavy kitchen workers, sandwich makers. Sun. thru Thurs. Apply after 10am, 1150 W. Brooks, Ontario.

SALES positions, full or part-time. Salary while training. Call Mr. Phillips at Prudential, 621-2945. EOE.

EXPERIENCED
Porsche/Audi/VW Mechanic wanted. Must have own tools. 982-4005 bet. 8-5pm.

Nursing Assistants
All shifts. Apply at Hy-Lond Convalescent Hospital, 219 E. Foothill, Pomona.

RN - DON
Wanted Monday thru Friday. Weekends off. 593-1391.

WANTED: Housekeeper, over 35. Honest & dep. Afternoons, 5 days. Refs. 982-6836 aft. 2pm.

MAIDS & Desk Clerks. Apply in person, 9am-3pm. Nitelite Inn Motel, 4075 Guasti Rd., Ontario.

HAIR STYLIST needed: Guaranteed salary & commission. For appt., please call Tues.-Sat., 982-7067.

DIALYSIS R.N.
R.N. or LVN for free-standing dialysis unit, exp. preferred. Evelyn, 946-3802.

PART-TIME Help needed for gardening route. $4.00 per hr. Call 982-5283 or 984-9943.

LIVE-IN Housekeeper & cook. Approx. 20 hrs/wk. Small apt. Board & salary. 987-1360.

COOK, PREP COOK, WAITER Needed at Ice House Canyon Lodge. Call 982-2111.

SELF-employed, licensed beautician. Hrs. flexible. Call for appointment, 593-1391.

RN - DON
Relief, 7-3:30, weekends.
Call 593-1391

WANTED: Optometric Recept.-Asst. Apply in person, 846 W. Foothill, Upl.

EXPERIENCED
CABINET MAKER
CALL 985-4564

WANTED: Lady to live-in my home. Light housekeeping. 987-3142.

EVENING CUSTODIAN NEEDED. CALL 989-1872 or 987-8169.

LIFEGUARD: Must have lifesaving WSI & CPR. 985-3215 or 981-7474.

MED. Billing Recept.-knowledge pegboard & med. ins. 988-8555.

LICENSED Manicurist wanted. New nail shop. Call 983-8244; 947-6207.

NEED Machinist, Class A. Min. 3 yrs. exp. Call 981-6513 for appt.

FILE CLERK: Apply in person. Kniffin Ambulance, 828 E. Holt, Ontario.

62—Babysitting/Child Care

PERMITS
The State of California requires that all persons offering babysitting or childcare services must have a permit from the State Department of Social Services. These permits are free, and can be obtained by applying to The State Dept. of Social Services, Div. of Community Care Licensing. You may call them to inquire about these permits at (714) 558-4563 or (714) 383-4275.

THE DAILY REPORT will require a permit number on all future ads offering these services.

RELIABLE babysitter wanted, my home, Wed. -Sat., 11-6pm. Alta Loma area. 980-0407.

BABYSITTER wanted for 3 children, live-in. Beautiful home- your own room. $160 mo. 980-4416.

HELP! Babysitter needed. Boy-7 yrs.; twin girls, 4 mos. Your house or mine? Call 987-7957.

HIGH school girl OK! Summer babysitter needed. 3 children. 621-7731.

62—Babysitting/Child Care

BABYSITTER needed for 10 mo. old infant. My home. 8-5, Mon.-Fri. Also oversee activities of 10 & 12 yr. old girls. Loc. nr. 11th & Mtn., Upl. Refs. req. 982-6269.

CHILD care wanted. In home. Must provide own trans. Min. age 16. To watch boy age 7. 3 days/wk., 6:15am-4:00pm. 986-2573.

LICENSED child care openings for toddlers. Balanced meals, fenced yard, outings. Nr. Mtn. Ave. & 60 Frwy. 986-3014. (360603052).

CHILD Care- nice Upl. area. Infants only. Loving, degreed & exp'd. Will take drop-ins until full. Call 985-0320. (360604438).

WANTED: Mature babysitter for 10 yr. old boy. My home, Archibald & Riverside Dr. area. Call 947-4038 aft. 5:30.

LIC. Day Care has immed. openings. Lunches, fncd. yd. 19th & Haven, A.L. 980-0295. (360604382).

SUMMER Babysitter needed, my home, 8am-6pm, weekdays. Qualified swimmer. 988-7868, aft. 6pm.

66—Work Wanted male/female

COMPLETE household cleaning. Wash walls, windows, etc. JEMM Cleaning Service, 987-4961 or 988-8990.

HAUL AWAY-ANY DAY
Sun. thru Fri. aft. 4pm; Sat. all day. Call before 9pm, 983-8580 or 988-7771. Free estimates.

L&S Fiberglass, repairs & finishing. Boats, shower stalls, baths, etc. No problems too big. Free estimates. Call 629-7054.

CUSTOM Masonry work. Brick & block. Plaster, stuccoing. Call Mike, free est., 986-8158 or 986-9881.

HAVE my own roofing kettle & equipment. Willing to work or rent it. Ask for Julian, 983-7771.

MOVING TO MID-WEST? Let us haul your furn., tools, vehicles, etc. Leaving soon. 624-8252.

HANDYMAN-Gardening, rototilling, yd. clean-up, hauling, etc. Cheap! 986-0381.

ALTERATIONS for men's & women's clothing. Professional. 980-5532 aft. 4pm.

I need housework. $4.50/hr. Also can be companion to elderly lady. 985-2534.

FENCE Installation & Repairs. Free estimates. Save $$. 984-6998. (Lic. 306837).

WINDOW WASHING
Call before 9pm. 988-7771 or 983-8580. Free est.

HOUSECLEANING: Mon. thru Fri. Reliable. 981-4130 or 983-7006.

PROFESSIONAL Typing: Term papers, manuscripts, resumes, letters. 980-4888.

PAINTING. Interior/exterior. Work guaranteed. Free estimates. 982-9184.

TYPING, RESUME COMPOSITION, BUS. LETTERS, ETC. 982-3239.

Instructions

70—Education Instructions

CREDENTIALED teachers for tutoring. Grades 1-6. 980-1377, 987-5452 aft. 5pm.

71—Music, Dancing, Dramatics

MUSIC LESSONS
ONTARIO MUSIC
215 W. G St. - 983-3551
M-F til 8, Sat. til 6

PRIVATE lessons on guitar, piano, organ & band instruments. Dugan's Music, 983-3601.

Miscellaneous
for Sale

77—Business Equipment

NEW WALNUT DESKS
Mar Resistant Walnut Finish. 60''x30'' Executive desk. $88.95
Desk drawers on steel suspension
File cabinet. $33.50
1255 W. 9th St., Upl.
REDFIELD'S 981-0767

LIKE NEW
500D Mita Copy Machine
Call 982-6394

79—Appliances/Furn.

FINAL CLOSEOUT sale of all modern furniture. Sofas, chairs, coffee tables, lamps. 30%-60% off all merchandise. Palomares Village Square, 3rd & Palomares, Pomona. 623-1477.

5 PIECE Maple bdrm. suite, $125; twin bed frames, $15; Queen sofa sleeper, $175; chair, $50; coffee table, $85. 981-2237.

WASHERS & dryers, reconditioned, like new, full warranty. La Bons Appliances, 151 Pomona Mall East, Pomona. 623-4221.

SOFA bed, chairs, corner group w/radio, sofa, twin bed, loveseat, occasional tables, lamps. 989-6131.

KENMORE
ELECTRIC DRYER
RUNS PERFECTLY, $75
CALL 597-3284

YOUTH BED & RAILS & MATTRESS. $45. CALL 986-3763.

COUCH, Chair, end table & coffee table, $70. Call 946-1543.

LEAVING State: Must sell everything by 6/21/80! Call 946-1732.

WOODWORKS couch & chair, earthtones, like new, $100. 986-3171 after 5:30pm.

KING size waterbed. New mattress. $100. Good condition. 986-3171 after 5:30pm.

G.E. Automatic washer, 5 yrs. old. (Mini basket). Xlnt cond. $125. 987-8372.

ANTIQUE 4 post double bed, $60. Dresser, desk, $25-each. 983-5119.

GOLD stove, eye-level. $250. Like new condition. Call 988-6921.

SEARS washer, $50. Sears gas dryer, $65. Good condition. Call 983-3972.

G.E. Refrigerator, like new, late model, 2 dr. $250 or make offer. 986-3801.

80—Miscellaneous

POOL TABLES
FATHERS' DAY SPECIAL
10% discount on all slate tables purchased before June 15, 1980. Lamps, cues, cases, game tables also available.
714/946-1366
World of Leisure
563 N. Central, Upland
(½ mi. N. of Mtclr. Plaza)

3-M AUTOMATIC Copier, floor model, with $200 worth of supplies, $550. IBM Dictating Unit and IBM Transcribing Unit, $75 each. Stencil Duplicator, $275. 6 Victor tape adding machines, $75 all. Call 982-6244 after 6:30pm.

80—Miscellaneous

WHITE DRAPES
One pr., 42x84 .... $30
One pr., 54x84 .... $35
One 1-way draw, 80x84 . $35
Three 1-way draw, 77x54 .... $20 ea.
Two 1-way draw, 54x66 .... $15 ea.
Price incl. rods, brackets & hooks. 989-4494.

USED CAMERAS
We buy, sell, trade & repair. (We pay cash).
Gibson's Cameras
626-8226

COOLER- reach-in box, lg., new compressor, $400. 4 desks, from $30 to $150. Meat scales, $25 ea. Call 984-1317.

WESTINGHOUSE heavy duty washer & elec. dryer, $200; recliner chair with built-in elec. vibrator, $50. 986-5779 eves.

WILL install 3-ton central air conditioning to air ready home, $1195. 3½ ton, $1395. Call 714/990-4731.

POOL Table w/ping-pong table & all accessories. Good cond. $250 for all. 989-1289.

STRIPPER/Buffer, Pulman-Holt. Hvy. duty stripper w/20'' head w/ tank. New cond. $500. 980-5514.

PRINTING & type-setting. All equipment for complete shop. $6500. Call 982-6244 after 6:30pm.

CLARK Industrial Floor cleaning machine. Cost $1400- Will sell for $700. 982-6244 aft. 6:30pm.

BABY bed; highchair; port. typewriter; lg. frame mirror. 1487 E. Olive St., Ontario. 982-9588.

COMMERCIAL Trimmer, front throw mower, $150. Call 946-2953.

FOUR MAG RIMS for Pinto, like new, with tires. $75. Call 956-2953.

POOL TABLE
AND ACCESSORIES
$95 - Call 982-8293

357 MAGNUM Blackhawk Ruger pistal. Old style, $200. 980-4780.

PISTOLS: Colt 45 Auto. Gold Cup, $325; 380HSC Mauser, $275. 984-1359.

WOOD FOR SALE
GOOD FOR HOBBIES
$30 — 984-4780

3500 CFM Arctic Circle 2-speed window cooler. $100. Call 986-3935.

DR 78x14 Goodyear BSW radial tires. Like new, $35 each. Call 986-3935.

WOW! BABY CRIB!!! Good condition. Only $35. Call 988-7023.

DISCOUNTED!! 2 weeks only. Stainless steel waterless cookware. 987-4852.

OLD WOODEN DESK & DRESSER, $45. CALL 985-1309.

2 HP REEL LAWN MOWER, $45. CALL 985-1309.

81—Garage Sales

SPRING FESTIVAL RUMMAGE SALE: Located at American Christian Accademy, corner of Arrow & Towne Ave., Pomona. 7:30am to 7pm, June 13th & 14th, Fri. & Sat. Furn., appli., clothing, jewelry, glassware, china, plants, crafts, Bake Sale, consession stand & antiques - new & used.

PREMOVING SALE: Fri., 6/13, 9am. Antiques, chairs, bottles, fruit jars, sewing machine, insulators + more! Also misc. 610 De Anza, Ontario.

SMALL misc. household, some furniture. No early birds. 6/12, 13 & 14, 9-5pm. 825 E. Highland Ct., Upland.

4 GENERATION SALE: Sat., 7-4pm. Furn., household items. 374 San Bernardino Ave., Pomona, (west of Towne).

SETTLE ESTATE: Antiques, misc. 9am, June 13th & 14th. 548 N. Second Ave., Upland.

LOADS of good rummage - Priced right at 524 E. Rosewood Ct. Fri. & Sat., 9-4pm.

THURS. & FRI., 9-4pm. 712 W. Carlton, Ontario, (off San Antonio N. of Mission).

GARAGE SALE: 342 S. Vine, Upland. June 13, 14 & 15. Stove, furn. & Misc.

YARD SALE: Antiques, furn. & misc. June 13 & 14. 8288 Helms Ave., Cuca.

CHURCH Rummage Sale: Holt Blvd. & Vine, Ontario. Sat., June 17, 9am-4pm.

GARAGE SALE: Fri. & Sat., 9am-3pm. 860 Silverwood, Upland.

MOVING SALE
Thurs. thru Sun.
1116 East 'E' St., Ontario

MOVING SALE: June 10th, 11th, 12th, 13th, 14th. 1014 N. Monterey, Ontario.

BIG YARD SALE
Sat. & Sun., 9-6pm
525 E. Pine St., Upland

YARD SALE; 8am-?. Bicycles & misc. items. 5402 Benito, Montclair.

82—TV/Video/Stereo

GUARANTEED used TV's...low as $99.95. Bob's TV Sales & Service, 215 W. B, Ont. 983-3813 or 984-0613.

MUST sell good working color TV. $100. Call 627-9151.

CURTIS MATHES 25'' TV console, automatic fine tuning. $100. 986-3763.

25'' ZENITH black & white TV. Sharp picture. $50. 984-1030 evenings.

25'' COLOR TV
Good condition
$150 — 983-3972

83—Musical Instr.

Ralph Pierce Music
822 N. Garey 623-5525
OVER 40 PIANOS
TO CHOOSE FROM
New Spinet $1195
Rebit. Upright $1095
New Consoles ... from $1395
Hi pol teak Grand $5450
2 Used Yamaha Uprights
SAVE $$$!
New YAMAHA Grands
Uprights & Consoles
From $2295 to $20,000
Rental Pianos fr. $30/mo.
Open Sundays from 11-5pm

RENT TO BUY
For the Beginning Child, a new Wurlitzer or Kimball piano - $25 mo. 983-3601.
Dugan's Music Co.
South Plaza Lane
Montclair Plaza

GIBSON ES335 model electric guitar. Acoustic amp head & speaker bottom plus case. Perfect shape. Call 982-3383.

ROGERS drum set, 4 pcs. + comp. ZILDJAN cymbals + Rogers stool + extras. Like new. 985-4350 or 985-6613.

FLUTE WANTED:
Armstrong or Artley
Call 987-8129

WANTED:
Used Accordions
983-4247

ONTARIO MUSIC
215 W. G St. - 983-3551

83—Musical Instr.

GUITARS - DRUMS
Gibson - Takamime
Epiphone & others
electrics & acousticals
All Prices - Terms
Dugan's Music Co.
South Plaza Lane
Montclair Plaza
983-3601

84—Antiques

"SOMETHING old" for the Bride! A wise investment for the Graduate! Many gift ideas at Antique Alley, Upland's largest Antique Mart, 257 E. 9th St. Open: Mon.-Sat., 10am-5pm. 985-5563.

85—Wanted to buy

I BUY furn. of all kinds, by the piece or by the houseful. Also knick-knacks & glassware. 988-7004 or 984-1873.

CASH for old dolls, cut glass, jewelery, dishes, gold, diamonds, anything over 30 yrs. old. 599-2723.

WANT to buy late model non-working color TV's. Call 984-2881.

I BUY gold, silver school rings. Top dollar paid. Call 622-6795.

WILL buy used appliances. Must be in working cond. Top dollar. 987-8372.

WANTED
Honda Trail 70
989-1252

CASH: We pay the most for junk cars. Open 7 days, free tow-away. 685-3041.

87—Machinery & Tools

Gas Welder - Used
Excellent cond., 300 amp, DC, $1975.
989-1186 980-3548
Welding Ind. & Tool Supplies, 9032 Archibald, Cucamonga.
We buy & sell used tools & machines.
Open 6 days

Sidewalk Sale
USED TOOLS
ELECTRIC WELERS
TORCH OUTFITS
Welding Ind. & Toll Supplies, 9032 Archibald Ave., Cucamonga.
989-1186 980-3548
Starting Wed., June 11

CEMENT MIXER, $225
TABLE SAW, $100
CALL 987-5729

88—Farm Equip.

OAT hay, 500 tons. $70/ton, all or part. Chacon Farms, Joe or Gil, 654-9291.

Pets & Livestock

95—Pets & Supplies

RESPONSIBLE owners needed for dogs due to die. We are full! Beautiful M. Collie; F. Doxie; Beautiful Shep. pups; M. Golden Retriever; Aust. Shep. mix; F. Doxie mix; Afghan mix. Many, many more and kittens. 623-4926, 981-8134, 982-1909.

ANIMAL
BIRTH CONTROL
SPAY, NEUTER
Vaccination Clinic
No extra charge for in heat or under 3 weeks of pregnancy. For info. & appt. please call 627-0951, Tuesday thru Friday.

FREE to Loving Home: Beautiful German Shorthair Pointer. 4 yrs., spayed, loving & smart. Papers, never been registered. Call before 3pm, 980-2706. Eves., 987-2970.

NEXT DOG CLASS
VISIT, COMPARE
Classes in area since 1946. Compare results & exp. Safe, private area.
Bill Koehler 628-8371

AKC Male & female Poms for sale. Also, male Pom for stud service. Call 984-5660 or 982-5825.

OBEDIENCE:
Pups welcome. Academy of Dog Behavior, 947-3901.

Yorkshire Terriers
Puppies usually available. Pequa Kennels, 986-5418.

DOG OBEDIENCE CLASS
BETTY REGAN
CALL 982-1238

FREE to good home. 1 yr. old female Husky. Good with kids. 989-5784.

AKC Doberman pups, xlnt pedigree. Very reasonable. Call 887-3619.

2 MALES. AKC Sheltie, 6 weeks old, xlnt coats. $150 each. 822-7424.

ADORABLE AKC Miniature Schnauzer puppies. Call 947-6291, aft. 5pm.

MINI AKC Red Dachshund puppies. Also tiny red stud service. 624-0582.

FREE KITTENS! Call only if willing to take a pair, no children. 624-3134.

FREE KITTENS
Weaned. Box trained.
987-0301

HELP! I need a home. Cute Cockapoo. 3 months. Free. Call 980-4086.

FREE KITTENS
Calicos and stripes
Call 624-8114

AKC reg. Lhasa Apso. 1 yr. old, male. $100. Call 714/988-9544, days.

COCKATIEL: Young, easy to train. In new cage. $65. Call 983-8984.

FREE PUPPIES: To good home. Terrier mix. 2 females, 1 male. 982-7033.

FREE AUSTRALIAN SHEPHERD, MALE, NEUTERED. 984-0075.

AKC Reg. female Sheltie pups. 7 weeks. Sable & white. Call 984-9775.

AIREDALE pups, AKC, 8 wks. Xlnt personalities. Aggressive pals. 624-9107.

BIRDS: Parakeets; Love Birds. Reasonable. Call 597-1171.

AKC KEESHOND puppies. 7 weeks. Males. $225. Call 628-6819.

HOUSE call Veterinary Clinic for Pet animals. Call 626-1979.

96—Poultry and Rabbits

BABY chicks, young Rhode Island hens, black Spanish, Java hens & pullets. All brown egg layers. 6112 N. Hellman Ave., Alta Loma. (714) 987-2614.

RHODE ISLAND RED
CHICK PULLETS
(714) 987-2614

97—Livestock/Feed

AN EXCEPTIONAL Port Bask ¾ Arab filly. Out of our show champ. ½ Arab, Poly Royal daughter. This 2 yr. old talent will be for performance in park. To show home only whose speciality is performance. Miller's Arabians, 714/780-8993.

REG. ½ Arabian colt. Bay, correct & gentle. $400 or offer. 714/780-2815.

REG. QUARTER HORSES FOR SALE. CALL 627-4333.

PORTA CORRAL 24'x24', 4 rail, includes feeder & shelter. $450. 987-0441.

BEAUTIFUL black mare, Quaterhorse & Thoro, $500- includes tack. 986-6595.

97—Livestock/Feed

3 MONTH OLD PIGS
REASONABLE
CALL 597-1171

BLACK Angus, ready to butcher. 20 cu. ft. freezer. Saddle. 985-4057.

WE BUY HORSES
627-4333

99—Tropical Fish, Supplies

THREE 10-gallon aquariums. 2 with all the extras! Call for details, 980-0345, aft. 3pm.

Mobile Homes

102—Mobile Homes, Sls/Serv, Sup.

VIP HOMES, INC.
"THE RESALE EXPERTS"
In Park Resales
Member of California Multiple Listings

VACANT: 12x60 with 8x14 Expando, has nice 10x18 screened-in porch. Lots of amenities, price reduced. Was $18,000. Now $16,500. (6475). (P423).

24x60 IN NICE UPLAND PARK: New drapes, large 9x20 screened porch, with new indoor/outdoor carpeting. Flagstone patio. (5339X&U). (P372).

24x61 SONORA. Home now vacant. 2 br., 2 ba., CAC. circular kitchen. Price reduced to $33,000. (2166X&U). (P419).

12x60 WITH 8x11 Expando. Nice large bedrooms, plumbed for washer & dryer, home near General Dynamics Plant. (1093). (P441).

34x64 KEY BISCAYNE in new Upland park. Beautiful home, nice bonus room, refrigerator with icemaker, lots & lots of amenities. (KB4180AB&C). (P445).

980-2768
623-6503

HARRIS
SKYLINE No. 1
Sales & Resales
MY 23rd YR. LOCALLY!
NEED I SAY MORE!
Ask For Me Personally
'Bill Harris'
5391 HOLT BLVD.
(1 blk. E. of Central Ave.)
MONTCLAIR 714/621-4791

VIP HOMES, INC.
"THE RESALE EXPERTS"
In Park Resales
Family Park
Spaces Available
(714) 980-2768
623-6503

2 BR - Adult Park
$1500 DN.
$290 mo. pays all including park rent
Bill Harris M.H.
621-4791

12x60 MOBILE HOME: Expando liv. rm., 2 br. Nicely landscaped. Adult park, Upland. Priced to sell. Phone 985-4064.

2 BR, 2 ba. dbl. wide. Located 4th & Vineyard area, Ontario. $27,500. Will consider trade or Creative Financing. 626-0022.

1 BR., dntwn. Pma. adult pk. $2600 cash. Owner, 404 ½ W. 'C' St., apt. 1, Ont.

HOT LINE! Mobile Homes, all sizes-areas, 10-15% down. 714/593-7543.

102—Mobile Homes, Sls/Serv, Sup.

Montclair Mobile Home Center INC.
621-5805

Member of California Multiple Listings

INTEREST RATES REDUCED

12x60 3 bdrm. w/expanded living room, plush-w/wrought iron work. (4065). $16,500.

This Villa Santa home is immaculate, 24x50 2 bdrm., 2 bath, central air cond., sprinklers on timer, beautifully landscaped, in Upland. (651X&U). $44,000.

1979 West Ways, the home of hornes. Triple wide 34x60, jacuzzi and garden tub, super nice, central air cond., park has large beautiful lake. (1210A,B&C).

Near General Dynamics, 1977 24x56, dishwasher, central air, garden tub, eyebrows on all windows, easy commuting to all points. (7462A&B). $30,000.

Reduced! You have to see this home...was $25,000. Now $23,500. Nice & clean 20x50, central air cond., 2 bdrm., 2 ba. (0835X&U).

If you're looking for a home in the Riverside area, call us for information.

CALL:
621-6832
5151 HOLT
MONTCLAIR

NEW 5-STAR
ADULT PARK
IN UPLAND
5 NEW MODELS
PRICED TO SELL!
Complete with awnings, skirting, porches & air conditioning. Howard's Mobile Homes, 714/624-5074.

MOBILE HOME
Adult Park. Dbl. wide with fam. rm. added. 2 bdrms., 2 ba. with lots of bltns., cpted. throughout, 2 storage sheds. Price $32,500. Will finance with substantial down pmt. 4400 Philadelphia, Sp. 11. 628-0284, (12 to 9pm).

DO YOU OWN A
1977 - 1980
MOTOR HOME
Consign it to us to rent & make extra money. Call for details.
RANCHO RV'S
982-5312 981-2522
Eves. 986-2255

NO JOB too SMALL
Complete mobile home repairs & maintenance. By hour or by job. Free appraisals. Days, 593-7541 or night, 621-1340. 24-Hr. Service.

Singles, Doubles Triples
All set up in parks
Ready to move in
Bill Harris M.H.
621-4791

LIKE new cond. 64x24 mobile home in 5 star park in Alta Loma. Beautiful gold int., refrig., CAC, screened-in porch & more. In move-in cond. $39,500. Design Realty, 982-3431; 980-4901.

Boats and Marine
Equipment

104—Boats & Equip Sales/Rent

GLASTRON V192. Ski-fish. 200hp Johnson O/B. $6000/offer. 986-6322.

104—Boats & Equip Sales/Rent

Public
Notice
By order of Tahiti Boats, all 1979 and 1980 Ski Boats & Daycruisers are to be sold at reduced prices. 150 boats left. Here are a few examples:
16' Tri-hulls $5995
18' Ski boats $5595
19' Ski boats $5995
20' Daycruiser $6995
20' Minicruiser $5995
21' Daycruiser $7595
25' Daycruisers $13,995
23' Daycruisers $10,995

MARK'S
Inland Empire
Marine - Colton
(714) 825-9883

18' THUNDERBIRD Trihull w/65hp Mercury outboard motor & trailer. Super clean. $1500. Call 983-6340.

SKI BOAT, 18.1' Rapidcraft with Tandem trailer. For info. call 213/423-2742. Xlnt cond.

16' V-HULL, 85hp Evinrude. All in good cond. Xlnt skiing & fishing boat. $2500. 982-6518.

RAYSON Craft 16' Ski boat. 100hp Merc. Good cond. $2400. 989-5848 aft. 5pm.

19' TAHITI Jet, 455. Tandem trailer. Sharp! Low hours. Call 987-5969.

105—Aircraft Sales & Service

CESSNA Skyhawk II. 1975, full IFR, good cond., 1700 TT, many options. 989-3919 or 989-8305.

106—Campers

WELCH'S RV
Custom shells to fit any truck. Prices from $289-$500. 946-2917 or 987-6507.

1970 LAZY DAZE 10½', side dinette, icebox, boot, furnace, porta-potti, etc. $1495 or best offer. 987-3975.

'78 CABOVER camper for short bed truck. Loaded. $1950/best offer. 989-5931.

CAMPER for sale, sleeps 6, like new. Call 592-1684 or 598-9708.

GOOD used 8½' camper. Icebox, oven, sleeps 6. $700 or best offer. 626-8754.

107—Motor Homes

MOTOR HOME
RENTALS
500 Miles week - No Charge.
Insurance - No Charge.
RANCHO RV'S
8285 San Bernardino Rd
(Across from Sycamore Inn)
(Behind Car Wash)
Rancho Cucamonga
982-5312 981-2522
Eves. 986-2255

Budget rent a car
RV RENTALS
CAR SALES
125 S. Vineyard
983-9691

FOUR Winds Motor Home, dlx. model, low mi., many extras. $10,500. 988-8689; 988-6867. (ICUTM).

1971 TRAVCO motor home, $6500. Take small car or truck in trade. (540SMT). 986-5635.

FOR RENT: 20'-29' motorhomes. From $240 wk. 8½ mi. Fully equipped. Gen. & air. 987-8784.

FOR sale or trade for motor home: '72 Mercedes 280SE, 4.5 liter, fuel inj., xlnt cond. (158FWN). 986-6786, 8-5pm.

'74 FULLY cont., gen. $5800. Roof & dash air. (LOI039). 986-4922.

NEW & USED R.V.'s
CARL'S Acres of Trailers
1223 W. Mission Blvd., Ont.

108—Travel Trailers

VACATION travel trailers for rent, all sizes. Reserve now for summer. Carl's Acres of Trailers, Ont. 984-9647; eves., 984-6413.

13' CARDINAL, 1976. A/C, sleeps 6, stove. $1300. Clean! 989-2986.

108—Travel Trailers

New & Used Trailers
Lot Clearance Sale Now
Free Canoe w/Coleman
Tent Trlr. or camper
CARL'S Acres of Trailers
1223 W. Mission, Ontario
Open 7 days, 9-6 983-9647

SILVER Streak, 24', very good cond. Oak Inter., self-cont. $3300 cash or trade for small economy car & cash. 982-8253; 984-9943.

109—Camping Utility Trailers

WARD'S Light weight Tent Trailer. $500. 985-8730 or 981-2218.

15' TRAILER, equipped with ice box & stove. Sleeps 6. Call 988-4692.

110—Off road vehicles 4 wheel drive

'78 GMC Suburban. Tilt whl., 40 gal. tank, 32,000 mi., AM/FM cass. $6895. (1J9006). 946-3458.

'76 DODGE 4x4. Sell or swap for boat, racecar, or classic car of equal value. 714/338-5361. (N4543772).

'67 BAJA BUG. 1700cc eng., dual carbs, re-done thruout, off road equipped. (NOT4ST). 982-6850.

MUST sell: '76 Chevy 4x4, Shortbed, many xtras. $3700. (69057U). 980-1188.

Automotive

121—Motorcycles, bicycles

IMPORTANT NOTICE
to Readers & Advertisers
The price of items advertised by vehicle dealers in the Vehicle Classification does not include any applicable taxes, license, transfer fees, finance charges, fees for air pollution control device certifications or dealer documentary preparation charges, unless otherwise specified by the advertiser.

'79 YAMAHA RD400, Daytona Special, custom paint, tuners, fairing, $1400, (7R5247). AJS 400, Stomer, runs good, $150, (dirt). 984-4780.

'75 HONDA CB360T. 8,242 miles, electric starter, front disc brake, luggage rack & box, fairing, like new! $950. (2116200). Call 986-2198.

1978 HONDA CX500: Water cooled, crash bars, drive shaft, windjammer fairing, garaged. 55mpg. $2100. 987-8408. (9N1315).

'76 GOLD WING
Loaded! 14,000 mi. $2250. Call 983-9175. Or aft. 6pm, 985-3288. (4N8023).

'77 HD Cafe Racer. Xlnt cond. 6000 mi. Serious inquires only. $2995. 788-2062 or 626-7230. (4P8502).

'77 SUZUKI GS550. Excellent condition. $1150 or best offer. (6M1973). 982-6908, Paul.

STOLEN— Silver Azuki 10-spd., engraved 5-359; frame no. KF04115. Reward! Call 984-1058.

'74 YAMAHA TX500. Good cond., runs well. $600. Call 982-7260 or 626-4850. (3R4269).

'70 TRIUMPH 650. Bonn., new paint, sportster tank. Xlnt running cond. (7P0648). $800. 985-8677.

1973 HUSKY WR, good cond., xtras, $350. (Dirt). 989-6764.

SUZUKI GS 550-'77. Low mi. Xlnt cond. $1280. 622-3129; 985-5522. (8N1667).

124—Car/Truck Leasing

AUTO LEASING

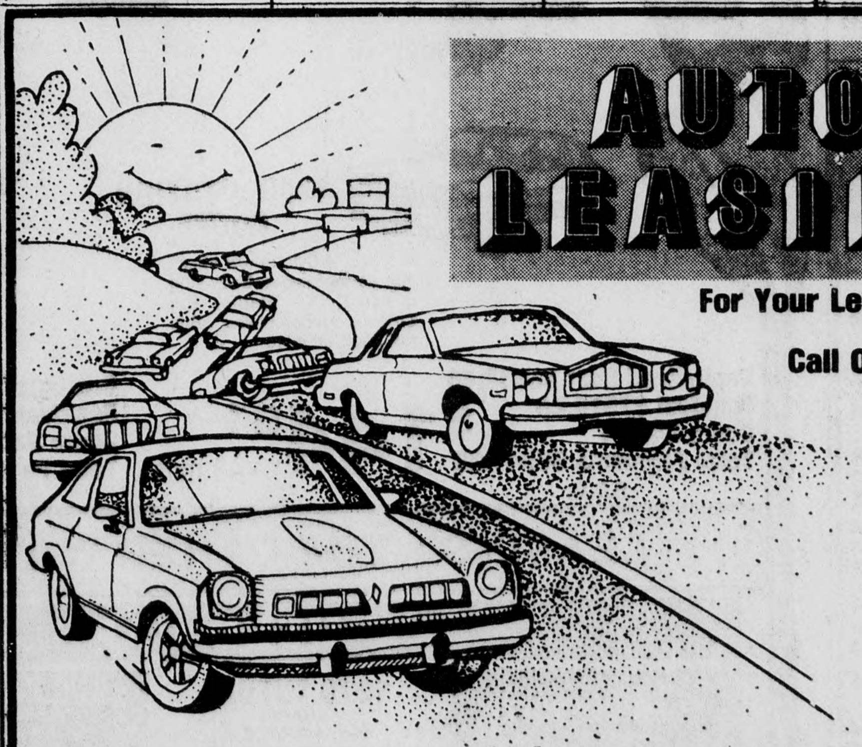

For Your Leasing Needs
Call One of These
EXPERIENCED DEALERS

AUTO LEASING
Arena Ford
LEASE DIRECT
And Avoid The Middle Man
• ALL MAKES •
Specializing In Fords
Also Ford Rent-a-Car
CALL
CARL ARENA
982-8911
555 W. Foothill
Upland

"LET'S DRIVE
ONE OF THESE BEAUTIES"

HONDA
IMMEDIATE DELIVERY
1980 HONDAS
Available Now: 4-Door Accords, LX Accords, Civics, Wagons, Preludes. Call us today for your best lease/buy price.
213/966-7404
ALL MAKES • AUTO CENTER
100 N. Azusa, West Covina
(San Bernardino Fwy. & Azusa Ave.)

Tell The World You Have Cars for Lease
CALL
988-5541

Just $559.52 OAC + 1st pmt. & 1st yrs. DMV lic. fee delivers the highest (EPA est. 43 MPG) gas eng. car in Calif.
THE PLYMOUTH CHAMP HATCHBACK
Cap. cost $6070.85. Residual $2994.00. 36 pmts of $159.72 total pmts. $5749.72. Stock No. 0/31216. V.I.N. 5-403324. Ask for Jeff, Mon. thru Fri., 9-6pm.
ROC-BOTTOM LEASING
at
Pomona Chrysler Plymouth
1250 E. Holt, Pomona
(714) 623-1241

LOOKING for a CAR TO LEASE?
Call One Of the Fine Dealers Listed Here!

LOW COST LEASING All Makes
CALL
WEBER & COOPER
LINCOLN-MERCURY
and
BRITISH IMPORTS
1050 W. Holt Blvd., Ontario
983-3505

MINI-ADS
P.O. Box 4000 Ontario, Calif. 91761
3 Lines - 4 days $2.00
NAME
STREET
CITY
PHONE

1. One sale item only, include price & phone No.
2. Sale price must not exceed $100.
3. No PETS unless FREE.
4. No abbreviations - No copy changes.
5. Ad may be edited to conform to rules.
6. No refunds for early cancellation
7. Private party only - No business ventures.

CASH, MASTER CHARGE or VISA ONLY
Print your ad here - 1 space per letter
Allow 1 blank space between each word

CLASSIFIED DIRECT LINE 988-5541

121—Motorcycles, bicycles

'79 SUZUKI RM 80 (Dirt). Excellent condition. 982-7506. $400.

'76 XL350 Xlnt cond. (Dirt). 989-2459

HONDA XL175. Low mi. Used 2 yrs. $525/offer. Eves. 984-1030. (Unlic.).

1979 SUZUKI GS550E Some extras. $1650. 987-2124 — (7R9370)

'72 HONDA CB550. Super clean. $1000. (2H2082). Call 983-6340.

360 HONDA, '74. Good condition. $450. 984-5627 aft. 6pm. (3EF575).

'68 PUCH, 60cc, low miles, dirt/street. $150. Call 982-0367. (711543).

'75 HONDA CB400F Needs work. $250. (5L1366) — 981-8550

1971 HONDA 350 SL $350 983-8385 — (3C4462)

'72 HONDA CL350, 16,000 mi., good cond. $550/offer. (4F2846). 621-4524.

'76 HONDA 750 Custom Chopper. Xlnt cond. Sac., $3500. (4L3060). 989-3876.

Motorcycle Salvage
Bob's Used Cycle Parts
356 E. Fthl., Upl. 985-9871

'80 HARLEY Roadster. 1300 mi. $3600 or trade. 981-5211 or 981-4225. (5S0656).

123—Cars wanted

CARS - CARS
If you're having trouble selling your car due to high interest or tight money - Let us help! We'll either buy it, or we'll help you sell it! Chaffey Motors.
987-4738

CHADBOURNE CHEVROLET
985-2866

BUYS USED CARS, CASH PAID. ASK FOR BOB KAHN.

WE BUY USED CARS
ALL MAKES & MODELS
ONTARIO DATSUN
983-9511

$100 & UP paid for complete cars & trucks. Also buy junk cars. 989-7690.

TOP DOLLAR PAID FOR CARS, RUNNING OR NOT. 987-9800 or 899-1333.

JUNK CARS WANTED
Top Dollar Paid, Free P/U
620-1961

125—Vans

1977 FORD E-150 VAN
$4195
Mag wheels, V-8, p/s. (1E22387). Plus doc., tax & lic.

WEBER & COOPER
LINCOLN-MERCURY
1050 W. Holt Blvd., Ontario
983-3505

'79 DODGE Van, 14,000 miles. Fully loaded. $200 & take over lease. Serious calls only! Call 621-5435. (XVU484).

'76 FORD. A/C, p/s, cust paint & int., xtras. $3400. 983-0943. (E141HA6).

'71 VW Camper Bus. Rebilt. eng., good cond. $2500. 986-8779. (110LBC).

126—Trucks

1971 1½ T Int'l. stake-bed truck, 4 spd. manual trans., 50 gal. aux. fuel tank. (88280K). 984-1788 8-5pm, Mon. thru Fri.

1965 DODGE, 5 yard dump truck, 318 eng., good shape. $3500. (61631X). Call 946-2953.

1980 TOYOTA 4x4 P/U. $800 & take over lease pmt. of $173/mo. (1T97027). 624-6333; 985-0063.

'75 CHEVY Luv 4x4. V-8, 5 spd., roll bar, camper shell, winch. $4500/offer. 984-0538. (LM6704).

'72 DATSUN P/U. Good eng., needs body work. $800 or best. 624-4116; 988-6771. (08051S).

'76 COURIER. 33M mi., new paint, 4 spd., xlnt cond. in/out. $2950. Will trade. (1R59936). 985-6751.

1974 CHEVY P/U, ½-T. Radio & heater, air, low mi. Must sell. $2900. 988-4692. (1C50367).

140—Domestic cars

Hertz Buy a Car

USED CAR SALES 1979's

REGALS	$4999
MALIBU CLASSICS	$4599
FAIRMONTS	$3999
CAMAROS	$4399
MONTE CARLOS	$4999
FAIRMONT WAGONS	$4299
Monarchs	$4199
Zephyrs	$3999
Capris	$4599
Pinto Runabouts	$3499
Vans	$4799
Broncos	$6299
Cutlass Supreme	$4999

Ontario Int. Airport
(714) 986-0110

NATIONAL CAR RENTAL

Used Car Sales
Unique 12000 mi./12 mo. warranty. Ask for details.

SPECIALS

'78 Grand Prix	$3995
'79 LTD Landau	$3995
'78 Olds Custom Cruiser Sta. Wgns	$3395
79 Caprice Classic	$4495
'79 Camaros	$4795
'79 Datsun 280 ZX's	$7995
'79 Buick Regal	$4995

Central Location:
Holt @ Vineyard
Ontario (near airport)
714 986-2781 Ask Mr. Calley

126—Trucks

UPLAND MOTORS
'79 Datsun P/U, 4 spd, stereo tape, cust. paint & whls., 8,000 mi, 1R31088 ..... $4995
'78 Ford 1 T. 12' Flatbed, V8, auto, (4088) $5995
'77 Ford Stepside P/U 4x4, p/s, p/b, auto, air, cust. paint, am/fm stereo, big tires & mags, rollbar, 1H69048 ..... $4995
ALL PRICES PLUS TAX & LICENSE
369 No. Mountain, Upland — 981-2881

'79 CHEVY ½ T. Shortbed, 6 cyl., 3 spd., like new! $4200. Call Les, 987-1869. (1N96390).

1973 FORD F250 P/U. P/S, p/b, radio, auto. trans., 360 V8. (16353R). 984-1788 btwn. 8-5pm, Mon. thru Fri.

1973 FORD F250 P/U. P/S, p/b, radio, auto. trans., 360 V8. (52469N). 984-1788 btwn. 8-5pm, Mon thru Fri.

'79 FORD Explorer P/U w/shell, A/C, stereo. 989-6426 aft. 7. (IP88870).

'55 CHEVY, ½ ton Stepside. 283, auto., sharp! $1300 or best. (K66914). 989-4495.

'60 FORD Truck. 396 eng., p/s. $600 or best. Call 981-9343. (50085P).

'72 RANCHERO. Orig., xlnt cond., with shell. Sell or trade. (776602). 984-0010.

128—Classics and Antiques

CLASSIC '70 T-Bird. Low mi., all orig. equip. Must see. $1200 or best offer. (AGQ361). 982-1222.

1915 T-Bucket Roadster. Fiberglass body, 283 'Vette eng. $4600. Call 987-8088. (COXST).

'37 PONTIAC Bus. Cpe. New int.; good motor, body. Aft. 4pm, 981-5411. (033KUP).

130—Imported cars

1979 TOYOTA COROLLA 4-DR
$3995
4-cyl., R&H, auto. trans. (Ser. No. 1945).

WEBER & COOPER
LINCOLN-MERCURY
1050 W. Holt Blvd., Ontario
983-3505

1977 VW Rabbit. 2-dr., auto., 4-cyl. A nice car. Radio, heater, air cond., white sidewalls, bucket seats. (301SXL). $3595.

GRAYDON MURPHY OLDSMOBILE
221 N. Mountain, Ontario

'80 TOYOTA Celica GT Cpe. Silver, sunroof, shade kit, light bar, 5 spd., am/fm cassette stereo, tilt wheel, quartz digital clock. Very sharp. Must sell, moving. 2,000 miles. (128ZTG). Call 988-4966.

GRADUATION CAR!
Beautiful TR-7 sports car, 2800cc, V6 eng., am/fm 8-track, very low mi. Looks brand new inside & out! $4595. 981-4093. (946TAT).

'78 DATSUNS B210, Deluxe, P/B, auto., AM. 8 to select from. $3395 each. 12-mo./12,000 mi. limited warranty. 983-9691, Budget Rent-a-Car.

'67 VW Liftback. Great shape. $1200. 980-2462 aft. 6pm. (27D8054).

140—Domestic cars

130—Imported Cars

UPLAND MOTORS
'79 Toyota Celica Supra, sunroof, air, 5 spd, stereo tape, tilt, p/s, p/b, cruise, cust. whls, 5,000 mi, (7467) $7995
'79 Toyota Celica GT, 5 spd, air, am/fm stereo, p/s, sunroof, 261XDE $6195
'79 Toyota Celica GT L/B, 5 spd, sunroof, air, am/fm stereo, 4,000 mi, 464YOE $6995
'79 Mazda RX7, 5 spd, stereo tape, sunroof, 860XPX $8795
'78 Fiat 128, 3 dr, 4 spd, 13,000 mi, clean, 241UGL ... $3495
'77 MGB Convert., 4 spd, stereo tape, rack, 845SXL $3995
ALL PRICES PLUS TAX & LICENSE
369 No. Mountain, Upland — 981-2881

1979 MAZDA GLC STATION WAGON
$3995
Radio & heater, auto. (3941). Plus doc., tax & lic.

WEBER & COOPER
LINCOLN-MERCURY
1050 W. Holt Blvd., Ontario
983-3505

CARS - CARS
If you're having trouble selling your car due to high interest or tight money - Let us help! We'll either buy it, or we'll help you sell it! Chaffey Motors.
987-4738

FOR RENT
Transportation cars. From $5.95 per day or $39.95 per week. Deposit required. Call 980-3515.

'71 MGB-GT Classic. 28mpg. Very good cond. $3000 or best offer. (086CZK). 988-9411.

'67 PORSCHE 912. Very clean. Must sell fast! $5900 or best. Call 983-4871. (RUS921).

'78 SPITFIRE Triumph, soft & hard top, clean, 12,000 mi. $4199. (536UNQ). Call Tim at 947-6328.

'76 DATSUN 280Z. Xlnt cond., AM/FM, A/C, 4-spd., 51,000 mi. $5000. 946-3752. (806RTI). Call aft. 6pm.

'77 CELICA GT. Clean, 5 spd., 34,000 mi., CB & xtras. $4300. (909TLG). 988-8920.

'72 VW Station Wgn. Auto., new trans., air, good int. (270GRS). 982-0931.

'73 OPEL GT. Good mileage/cond. Must sell! $2000. (429EXN). 988-6711.

'73 VW Bug. Xlnt body, new radials, runs great. $3,000. 627-3794. (315WQS).

'69 VW FASTBACK. 4 spd., excellent. $1100. Call 980-1209. (SAZ438).

1968 VW BUG, eng. & other parts, best offer. (WXC117). 985-4238.

'72 AUDI 100LS. AM/FM. $1400 FIRM. (434GOF). CALL 985-9105.

'65 VW. NEEDS SOME BODY WORK. $700. (PJN589). 986-3707.

'75 DATSUN 710. Good cond. Good mileage. $1000. 989-3003. (635NQH).

140—Domestic cars

130—Imported cars

'78 TOYOTA COROLLAS, deluxe, AM, auto., P/B. 10 to select from. $3395 each. 12-mo./12,000 mi. limited warranty. 983-9691, Budget Rent-a-Car.

'73 DATSUN 240Z. Auto., good cond. 65,000 orig. miles. $3500 or best offer. 983-7392. (736WWD).

'77 DATSUN B210. A/C, P/B, tape stereo, 4-spd., xlnt cond. $2750. 982-1222. (882RYA).

140—Domestic cars

UPLAND MOTORS
'79 El Dorado, tape, leather, split p/seat, tilt, cruise, landau, 11,000 mi, (0433) $11,495
'79 Pinto S/W, 4 spd, p/s, radio, 10,000 mi, 313VWE $3795
'79 Pinto, 2 dr, 4 spd, p/s, radio, 17,000 mi, 758VWD $3595
'79 Pinto Panel Wgn, p/s, p/b, stereo tape, 4 spd, rally whls, 9,000 mi, 051WSW $4295
'79 Plymouth Horizon TC3 H/B, p/s, p/b, 4 spd, air, stereo tape, rally whls, 8,000 mi, 797XZO $5495
'79 Plymouth Horizon, 4 dr, 4 spd, am/fm stereo, 3,600 mi, 704XVK $4995
'79 Lincoln 'Bill Blass' Mark V, landau, tilt, cruise, leather, stereo tape, 2-tone, 11,000 mi, (2251) $8995
'79 Camaro Rally Sport, tilt, air, stereo tape, 2-tone, rally whls, 5,000 mi, 376XHA $5995
'79 Dodge Aspen Wgn, auto, p/s, p/b, air, rack, 11,000 mi, 267YBJ $4495
'79 Ply. Volare Wgn, auto, p/s, p/b, 6 cyl, radio, 7,000 mi, 748XZQ $3795
'79 Dodge St. Regis, 4 dr, p/s, p/b, p/w, split p/seat, tilt, cruise, stereo tape, air, cabriolet top, 10,000 mi, (7281) $4995
'79 Pontiac Grand Prix SJ, p/s, p/b, split p/seat, tilt, cruise, stereo tape, landau, (4392) $4995
'79 Nova Custom, 2 dr, auto, p/s, p/b, air, tilt, stereo, 4,000 mi, rally whls, 333XWT $4495
'79 Nova, 4 dr, auto, p/s, p/b, air, p/w, 700 miles, rally whls, 391XIX $4995
'79 Mercury Capri, 4 cyl, 4 spd, rally whls, 10,000 mi, 276XOD $4495
'78 Fairmont Futura, 6 cyl, auto, p/s, p/b, landau, wire whl. cvrs., low mi, 173VND $3995
'78 Olds Toronado Br'hm, air, tilt, cruise, stereo tape, split p/seat, p/w, landau, 24,000 mi, 284VPQ ... $4995
'78 Pontiac LeMans Landau, auto, air, p/s, p/b, p/w, split p/seat, stereo tape, tilt, 021VFN $4495
'78 Caprice Landau, p/s, p/b, air, p/w, split p/seat, stereo, tilt, cruise, (5052) $3995
'78 Dodge Diplomat, p/s, p/b, p/w, air, split seat, am/fm stereo 8-track, 24,000 mi, 384VZS $3995
'78 Buick Regal Ltd., V6, turbo, p/s, p/b, air, stereo tape, tilt, split seat, landau, 26,000 mi, 049WKF ... $5695
'77 TransAm, p/s, p/b, air, p/w, stereo tape, 37,000 mi, rally whls, 910TZX . $4895
'77 Ford LTD, p/s, p/b, tilt, split seat, landau, 235SYK $2995
'74 Camaro LT, p/s, p/b, stereo tape, air, 055LQX $2495
'69 Cad Convert., p/s, p/b, air, p/seats, p/w, (3742) $3195
ALL PRICES PLUS TAX & LICENSE
369 No. Mountain, Upland — 981-2881

140—Domestic cars

1978 PLYMOUTH VOLARE
$3995
4-Dr., slant 6, auto. trans., p/s, low mi. (250ZIA).

WEBER & COOPER
LINCOLN-MERCURY
1050 W. Holt Blvd., Ontario
983-3505

1978 CADILLAC El Dorado. 2-dr., auto., V-8, P/W, P/B, P/S, air cond., AM/FM stereo tape, vinyl top, tilt wheel, cruise, split power seat, leather int., low mileage. (786UCV). $6998.

GRAYDON MURPHY OLDSMOBILE
221 N. Mountain, Ontario

1973 MERCURY COMET 4-DR.
$1995
Auto., P/S, A/C. (680HSO).

WEBER & COOPER
LINCOLN-MERCURY
1050 W. Holt Blvd., Ontario
983-3505

1978 CHEVY Monza. 2-dr., auto., V-8, custom wheels, P/S, factory air, AM/FM stereo tape, bucket seats, vinyl top. (996WCM). $4478.

GRAYDON MURPHY OLDSMOBILE
221 N. Mountain, Ontario

'79 OLDS CUTLASS SUPREME BROUGHAMS, P/S, P/B, power windows, air, stereo, custom wheels, vinyl top, tilt. 5 to select from. $5495 each. 12-mo./12,000 mi. limited warranty. 983-9691, Budget Rent-a-Car.

1978 FORD Granada. 2-dr., auto., 6-cyl., radio, heater, tinted glass, white sidewalls, low mileage. (636UQV). $3678.

GRAYDON MURPHY OLDSMOBILE
221 N. Mountain, Ontario

'79 PONTIAC FIREBIRDS, P/S, P/B, power windows, air, tilt, stereo, cruise, custom wheels. 7 to select from. $4795 each. 12-mo./12,000 mi. limited warranty. 983-9691, Budget Rent-a-Car.

1977 Buick Regal. 2-dr., auto., V-8, radio, P/B, P/S, air, vinyl top. (978RJO). $3399.

GRAYDON MURPHY OLDSMOBILE
221 N. Mountain, Ontario

'79 FORD T-BIRDS, P/S, P/B, power windows, air, cust. wheels, cruise, tilt & stereo. 4 to select from. $4295 each. 12-mo./12,000 mi. limited warranty. 983-9691, Budget Rent-a-Car.

1974 DODGE Swinger. 2-dr., 6-cyl., radio, P/B, P/S, air, white sidewalls, vinyl top. (033KJI). $1955.

GRAYDON MURPHY OLDSMOBILE
221 N. Mountain, Ontario

'77 MONACO. $1800 or best offer. Mint cond., auto., air, p/s, p/b, split seats, radials, pin striping. Sacrifice. (Unlic). 1012 West 7th St., Upland.

140—Domestic cars

COMPANY has too many cars, all in good condition and loaded: '72 T-Bird, (209WCW), $1200; '76 CHEVY wagon, (559NJH), $2900; '78 T-Bird, (99UJO), $3900; '78 Cad Fleetwood D'Elegance, (285ULM), $8800 or make offer. 714/947-3991.

1979 CHEVY Chevette. Auto., 4-cyl., radio, heater, air, bucket seats, white sidewalls. Only 10,000 miles. (630XDC). $4579.

GRAYDON MURPHY OLDSMOBILE
221 N. Mountain, Ontario

'77 CAMARO LT. Auto., p/s, p/b, air, am/fm tape, 350 eng., good cond., 24,000 mi. Sell for Wholesale Bluebook- $4,250. 627-5434 or 981-2056. (283SPK).

FOR RENT
Transportation cars. From $5.95 per day or $39.95 per week. Deposit required. Call 980-3515.

1977 SUNBIRD Pontiac, 25,000 mi., like new. Must see to appreciate. Good gas mileage. $4700. (HJF346). 984-1317.

'71 CHEVY Nova. V-8 eng., standard trans., new radial tires. Xlnt cond. $1500. 989-4524. (534CNO).

'65 BUICK Skylark, 2 dr. hardtop. Radio, heater, fact. air, good cond. $800 OBO. 947-5187. (RSM556).

'67 CAMARO Classic. Orig. owner. Xlnt cond. Serious buyers only. $1995 CASH. (UKB378). 899-1656.

1976 CHEV Monte Carlo, p/s, p/b, a/c, p/w, low mi., very clean. $3295. 981-6600. (458NLJ).

1979 FLEETWOOD Brougham, blue w/velour seats, 4 door. Take over lease. 989-7520. (218XNP).

'66 MUSTANG. V8, 288 eng., runs good, xlnt shape. $1000. (SVM835). 982-7695 aft. 5:30pm.

'67 CAMARO RS, p/s, mint. New eng-trans-paint-mags + many xtras! $2100/OBO. (TBH998). 987-4274.

1974 CADILLAC Coupe DeVille. Full power. Good cond. $2995. 627-0573 or 628-6550. (852KGT).

1974 OLDS Cutlass. P/B, p/s, air, xlnt cond. (804LHN). $1995. 985-3661 aft. 6pm.

1975 GRAND AM, Pontiac. Sharp! Call 982-6035 or 984-1238 or 982-5155. (182NCI).

1970 CADILLAC, loaded! Good cond., $950. (679KHA). 982-3776 or 984-2495.

1975 BUICK Special, am/fm, air, xlnt cond. $1800. (AM1441). 987-2828.

'77 CAD. Dark blue, 2-dr. Runs well. $4500. 980-2228; 213/332-3763. (91730).

'73 CHEVY Monte Carlo. P/S, P/B, AM/FM. $1500. 987-8606. (222HFQ).

'77 FORD Granada, PS/PB, air, 4 dr., very clean. $2400. (155RYR). 982-3809.

'79 CAMARO. No dn. pmt., take over pmts., leased car. 987-2933. (426XVW).

'70 MERC. Monterey, runs gd., but will need starter. $300. 624-2805. (JLY138).

'69 CHEV Impala, 2-dr. Rebilt. eng., good cond. $750. 984-2383. (XUG916).

'69 COUGAR Conv. Runs good. $700 FIRM. (Unlic.). Call 985-9105.

'74 MATADOR. Good cond. $625. (044URY). 1146 E. 'G' St., Ontario. 984-7655.

140—Domestic cars

'74 COUGAR XR-7. All elec., CB, am/fm radio. $2100. (522LOK). 984-4733.

'74 PONTIAC Bonneville. Very clean, low mi. $1700. 947-2358. (602KZF).

CLASSIC
'67 EL DORADO - $550
(506VLN) — 983-0943

130—Imported Cars

140—Domestic cars

1973 LTD Squire Wgn. Blue, sharp, auto., air, P/S, P/B. $1295. (862KHA). 985-4350.

'73 PINTO Wgn. Auto., air, new brakes & tires. $1375. (856HYZ). 988-6897.

'77 T-Bird; '79 Z28. Both xlnt cond. 986-0326. (CLOCK 2 & B KATHY).

130—Imported Cars

140—Domestic cars

'68 NOVA SS. 4 spd., hot motor. $950. Call 981-5224. (WFE973).

'68 MUSTANG, $1000, (WBK703). '76 PINTO, $2000, (992PKI). 947-1016.

'79 FORD Pinto sta. wgn., luggage rack. $3600. 986-6595. (649WCC).

130—Imported Cars

CROWN TOYOTA

HAS GOOD FINANCING

ON BRAND NEW 1980

TOYOTAS!

SHORT BED 1980 PICKUP
$4879.99 or $140.96 per mo.
4-speed, disc brakes
STK No. 15755 (1 only)
$4879.99 + sales tax & lic., with $525.00 cash or trade equity-48 mo. at $140.96 total deferred payment $7291.08, O.A.C.

TOYOTA!

NEW '80 COROLLA
$5476.00 or $157.96 per mo.
5-speed, AM/FM Stereo & more, STK No. 15633
$5476.00 + sales tax & lic. with $590.00 cash or trade equity-48 mo. at $157.96 total deferred payment $8172.08 O.A.C.

(1 only)

'80 CELICA COUPE
$5629.00
+ tax & lic.
5-speed, AM/FM stereo, undercoat
STK No. 15410
(1 only)

'80 CELICA LIFTBACK
$6275.00 or $180.92 per mo.

5-speed, undercoat, AM/FM stereo STK No. 15377 (1 only)
$6275.00 + sales tax & lic. with $675.00 cash or trade equity-48 mo. at $180.92 total deferred $9359.16 O.A.C.

IF YOU NEED A TRUCK!
OFF ROADERS • CAMPERS • BUILDERS • CONTRACTORS • PLUMBERS

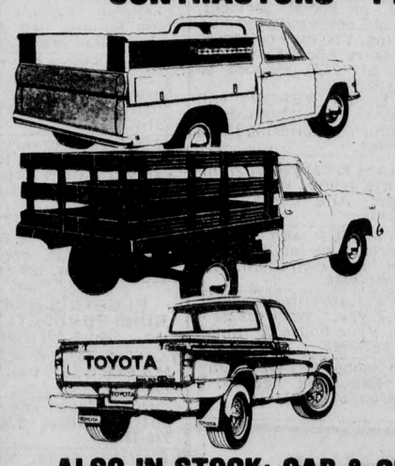

WE HAVE UTILITY BED TRUCKS, STAKE BED TRUCKS 4x4'S 1/2 TONS & 3/4 TONS

ALSO IN STOCK: CAB & CHASSIS SO YOU CAN BUILD YOUR OWN TRUCKS.

3RD YEAR! QUALITY DEALER AWARD

GET A CROWN DEAL ON ALL THE NEW TOYOTAS

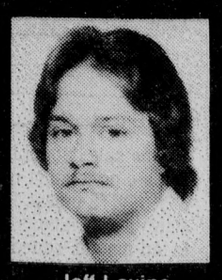

Jeff Levine
SALESMAN OF THE MONTH

Good Thru June 15 1980

CROWN TOYOTA
1151 W. FOOTHILL, UPLAND
Mountain & Foothill 981-2945

Prices plus T & L fin. chgs. Doc Fees, smog cert.

Don Chadbourne CHEVROLET

BUY AMERICAN!

2 DOOR AND 4 DOOR CITATIONS
4 speed, 4 Cyl., plus extras
24 City EPA MPG 35 HWY

IN STOCK
• 11 Citations • 7 Monzas
• 13 Chevettes • 11 LUV'S

1980 CITATION COUPE
4 speed, 4 Cyl., Power steering, power brakes, Body side molding, AM Radio, Pin Stripes, Undercoating. Stk. No. 290 Ser. 4013

Capitalized Cost $5852.58
Residual $2976.29
Down 245.61
Total Payments $6941.28
O.A.C.
$144.61 - 48 mos.

1980 CHEVETTE
4 Speed, 4 Cyl., Tinted Glass, AM Radio, Stk. No. 181 Ser. 1345

Capitalized Cost $4348.31
Residual $2286.66
Down $201.88
Total Payments $4243.68
O.A.C.
$117.88 - 36 Mos.

LEASING - THE OTHER WAY TO FINANCE

USED CARS...

1980 CHEVETTE
4 DR. Under 6000 Miles 4 Cyl., Auto, A/C, AM Radio
$5295
Lic. 326ZFC

1979 FUTURA SHARP!
6 Cyl., Auto., A/C, Tilt, Cruise Control. AM/Fm 8 Track. Moon Roof
$4795
Lic. 709XDB

79 CAMARO BERLINETTA
Under 15,000 Miles. 305 Automatic, P/S, P/B, Pwr. windows, Pwr. Door Locks, AM/FM Cassette, Cruise Control, Tilt Wheel, Rally Wheels, Air Conditioning.
$5995
Ser. No. 540900

78 PINTO WAGON
4 Cyl., Auto., AM Radio, Mag.
$3195
Lic. 004UCS

77 GMC 4 x 4
V8, 4 Speed, AM/FM Cassette, Aux. Tank, Mags, P/S, P/B, Sliding rear window.
$4995
Ser. No. 501855

78 DODGE ½ PICK-UP
V8, Auto., P/S, P/B, AM/FM Cassette, Cruise Control.
$4495
Lic. 1L57985

78 LUV Black
4 Cyl., 4 Speed, AM Radio.
$4295
Lic. 1N39636

78 CHEVY ¾ TON PICKUP
V8, Automatic, P/S, P/B, AM Radio.
$4995
Lic. 1L57664

77 ARROW
4 Cyl., 4 Speed, AM/FM Cassette, MAGS
$3395
Lic. 960SWH

79 HONDA
4 Cyl., 4 Speed, AM Radio.
$4495
Lic. 811XDN

78 OMNI
4 Cyl., 4 Speed, Air Conditioning, AM/FM
$4495
Lic. 481VBM

78 TOYOTA COROLLA LIFT BACK
4 Cyl., Automatic, Air Conditioning, AM/FM Stereo
$4595
Lic. 108UWQ

SUBJECT TO PRIOR SALES, ALL PRICES PLUS DOC. FEE TAX & LICENSE

1079 W. Foothill, Upland
985-2866